Hollins University
Hollins Digital Commons

Spinster | Hollins Publications

1939

The Spinster (1939)

Hollins College

Follow this and additional works at: http://digitalcommons.hollins.edu/spinster

Part of the Higher Education Commons, Social History Commons, United States History Commons, and the Women's History Commons

Recommended Citation
The Spinster. Roanoke VA.: Stone Printing & Manufacturing Co., 1939

This Book is brought to you for free and open access by the Hollins Publications at Hollins Digital Commons. It has been accepted for inclusion in Spinster by an authorized administrator of Hollins Digital Commons. For more information, please contact vandalesa@hollins.edu.

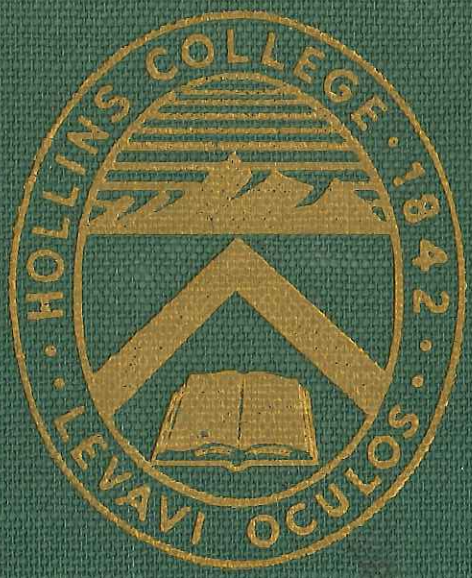

THE SPINSTER

1939

EX LIBRIS

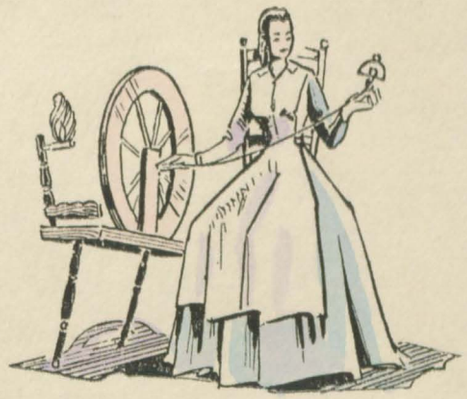

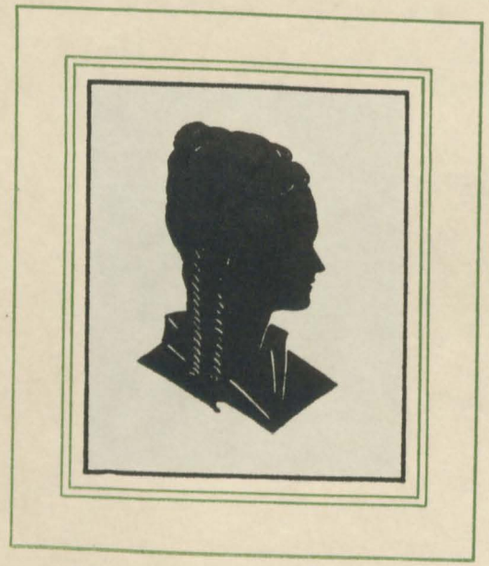

PUBLISHED UNDER THE DIRECTION OF MARJORIE PORTER

THE 1939 SPINSTER

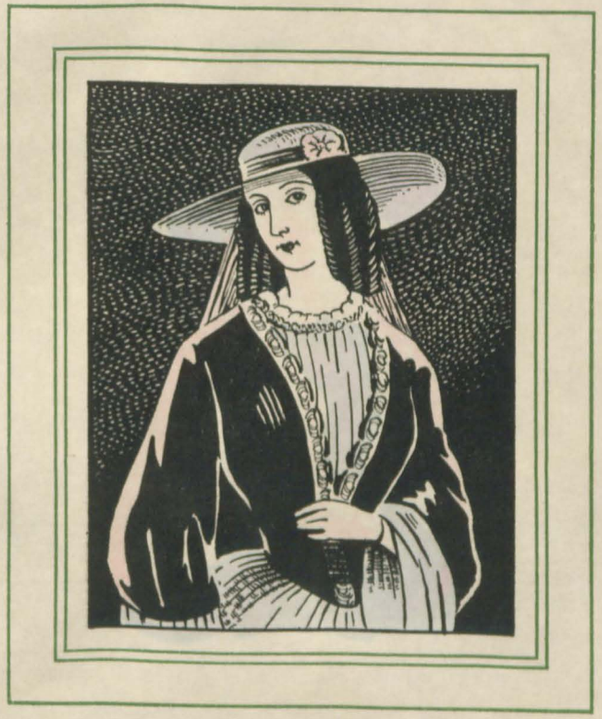

HOME TO THANKSGIVING

THE 1939 SPINSTER

ANNUAL PUBLICATION OF THE
STUDENTS OF HOLLINS COLLEGE
HOLLINS, VIRGINIA

Our Lives and Times Against a background
Originated by Messrs. Currier and Ives

376.8

DEDICATION

TO

MISS SUSIE BLAIR

To express our gratitude for your invaluable contributions to our life at Hollins, to acknowledge the quiet and unassuming manner in which you accomplish so well an unbelievable number of things, to thank you for your deep interest in everything we do, to recognize you as a perfect combination of a good friend, a good teacher, and an excellent manager, and to thank you for your cheerful, inspiring presence, so much a part of what we like to call "the true Hollins," we dedicate our SPINSTER to you, Miss Blair, as a token of our love and respect.

5-10-39 Senior Class gift

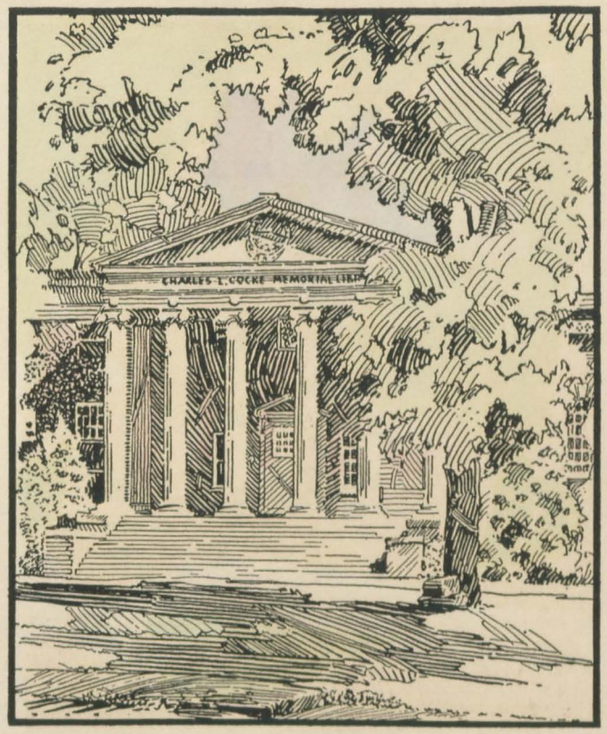

FOREWORD

Another year has passed in this world's endless pageant. The seasons, weeks and days have left memories, some of which we have tried to recapture on these few pages. Against a background of Currier and Ives prints, symbol of the yester-years, are interwoven the scenes of our Hollins of today. We are reminded that we have traveled far along the road since those earlier times; "the old order changing, yielding place to the new." Yet the spirit and "dreams of the dreamer" are still with us, inspiring us to guard the "precious heritage" which will always belong to Hollins.

29619

CONTENTS

Book I
THE COLLEGE

Book II
CLASSES

Book III
ORGANIZATIONS

Book IV
ATHLETICS

Book V
FEATURES

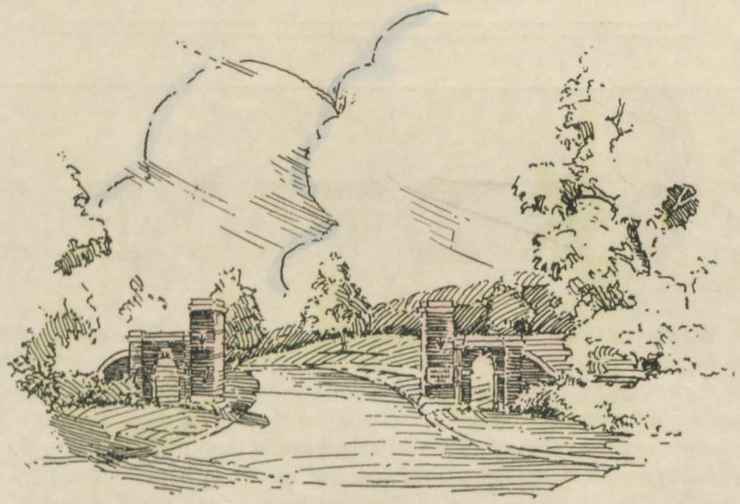

BOOK ONE

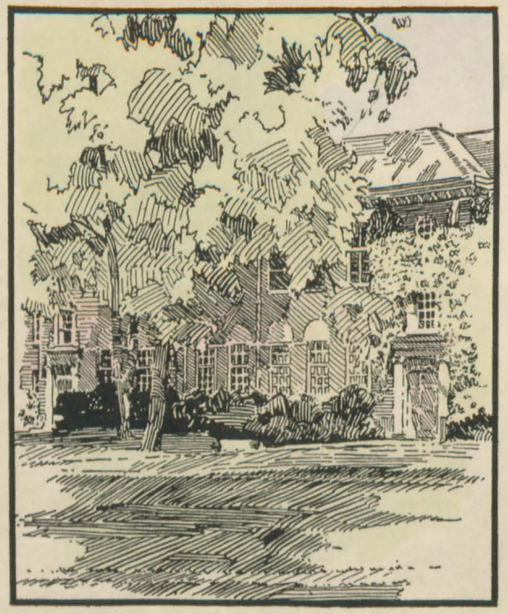

THE COLLEGE

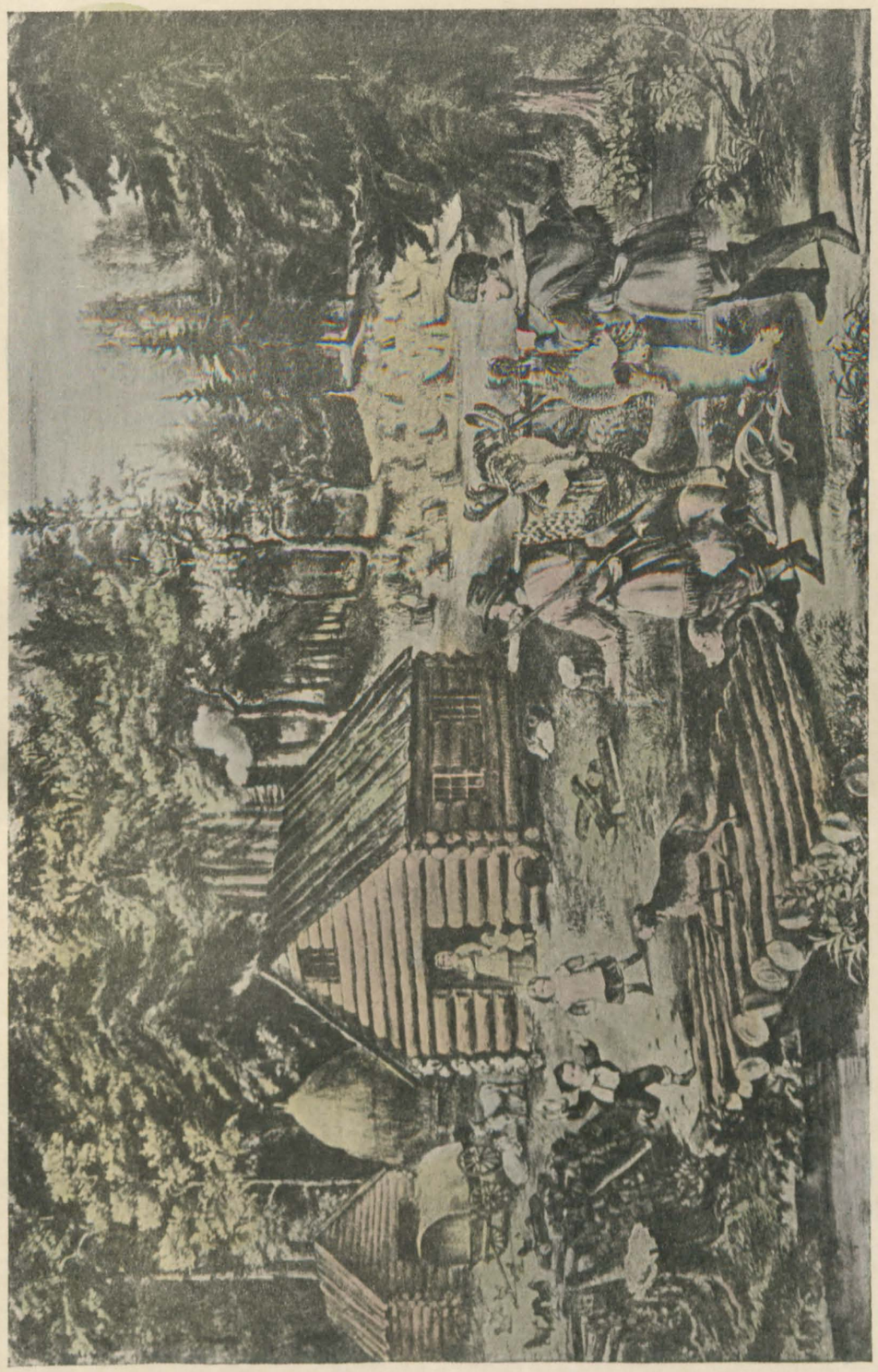

THE PIONEER'S HOME

Views

Lucy Preston Beale Memorial Garden

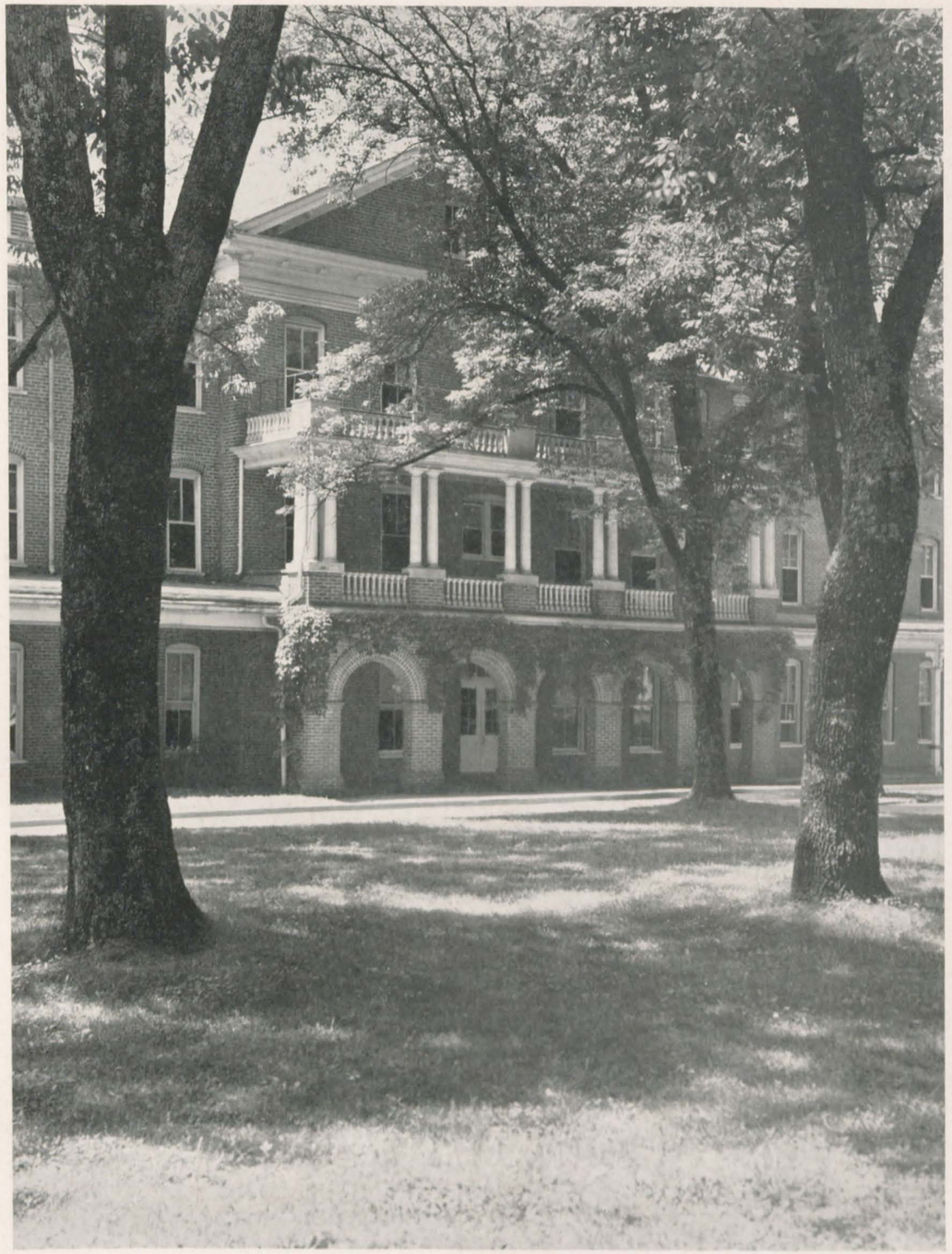

West Building

Main Building

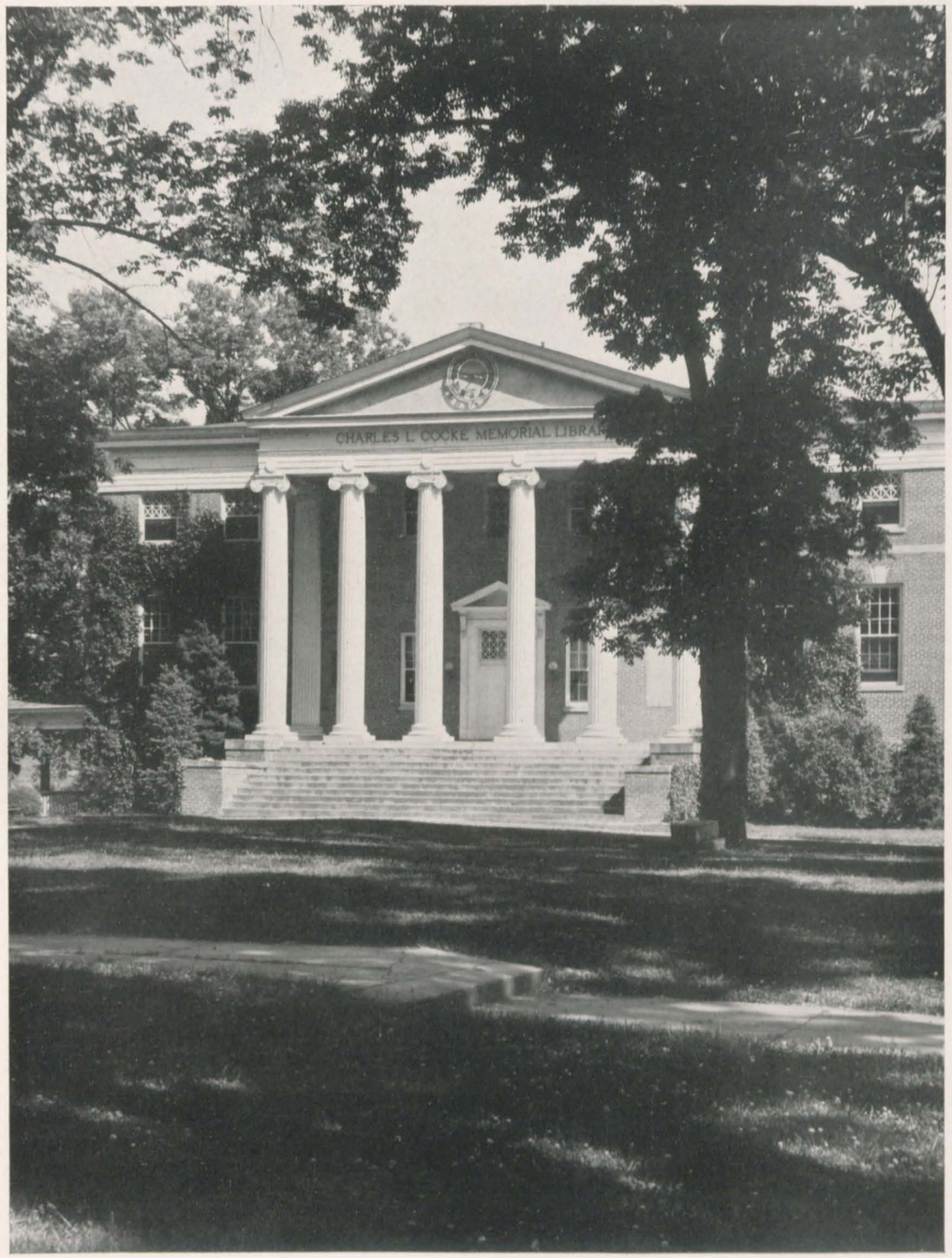

Charles L. Cocke Memorial Library

Presser Hall

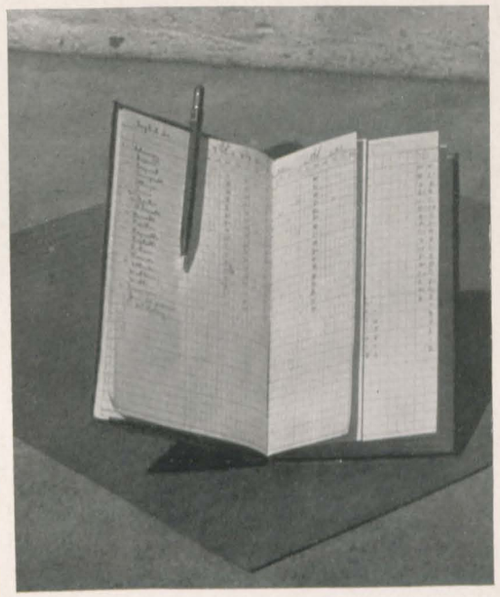

Faculty

In Memoriam

MATTY L. COCKE

President Emeritus

October 9, 1855—August 15, 1938

Daughter and successor of the Founder, second president of Hollins College, and for more than thirty years its wise, just and courageous leader in all good learning and right living.

In Memoriam

MARIAN SPEIDEN BAYNE

March 28, 1858—August 28, 1938

Founder of the Library, and to generations of Hollins girls, guide and friend in paths of creative literary effort and research.

Our President

Miss Bessie Carter Randolph

"In these trees, strong with the years gone by,
In these white columns, ever straight and true,
These quiet hills against a quiet sky,
That sky itself, peace shadowed in its blue;
In this world within the hills where we at length
Love those things most for all they come to mean
We find in you, Miss Randolph, all their strength,
Their depth and calm, eternal, changeless, and serene."

Officers of the Administration

Bessie Carter Randolph, Ph. D.
President

Leslie Blanchard, A. M.
Dean

Fanona Knox, A. B.
Registrar

M. Estes Cocke, A. M.
Vice President
Treasurer

John Neal Waddell, A. M.
Business Manager

Leslie Blanchard

M. Estes Cocke

Fanona Knox

John Neal Waddell

Division I
The Humanities

MARY WILLIAMSON, *Chairman*
A. B. HOLLINS COLLEGE
A. M. COLUMBIA UNIVERSITY
Professor of Philosophy

F. LAMAR JANNEY
A. M. YALE UNIVERSITY
PH. D. JOHNS HOPKINS UNIVERSITY
Professor of English Language and Literature

E. MARION SMITH
A. B., A. M., PH. D. BRYN MAWR COLLEGE
Professor of Latin and Greek

RACHEL WILSON
A. B. HOLLINS COLLEGE
A. M. THE UNIVERSITY OF CHICAGO
Professor of French

LAURA GUSTAFSON
A. B. AND A. M. RADCLIFFE COLLEGE
Associate Professor of Latin and French

MARY PARMENTER
A. B. GOUCHER COLLEGE
A. M. AND PH. D. JOHNS HOPKINS UNIVERSITY
Associate Professor of English

KATHLEEN WALKER MACARTHUR
A. B. THE UNIVERSITY OF MANITOBA
A. M. AND PH. D. THE UNIVERSITY OF CHICAGO
Assistant Professor of Religion

MARY VINCENT LONG
A. B. THE UNIVERSITY OF TENNESSEE
A. M. AND PH. D. RADCLIFFE COLLEGE
Assistant Professor of English

KATHRYN L. WOOD
A. B. HOLLINS COLLEGE
A. M. THE UNIVERSITY OF PENNSYLVANIA
PH. D. BRYN MAWR COLLEGE
Instructor in French

EDWARD JUDSON HUMESTON, JR.
A. B. HAMILTON COLLEGE
A. M. PRINCETON UNIVERSITY
Instructor in French and Spanish

FRIDA ILMER
PH. D. JOHNS HOPKINS UNIVERSITY
Instructor in German

LOUISE GERARDINE LEWIS
A. B. BARNARD COLLEGE
A. M. COLUMBIA UNIVERSITY
Instructor in English

Division II
The Social Sciences

MARY PHLEGAR SMITH, *Chairman*
A. B. THE UNIVERSITY OF PENNSYLVANIA
A. M. AND PH. D. THE UNIVERSITY OF NORTH CAROLINA
Professor of Economics and Sociology

MARGARET PHELAN SCOTT
A. B. HOLLINS COLLEGE
A. M. RADCLIFFE COLLEGE
Professor of History

ELIZABETH L. HICKMAN
A. B. GOUCHER COLLEGE
A. M. CLARK UNIVERSITY
PH. D. CORNELL UNIVERSITY
Assistant Professor of History (First Semester)

KATHLEEN C. JACKSON
A. B. VASSAR COLLEGE
A. M. STANFORD UNIVERSITY
Assistant Professor of Economics and Sociology

E. FOSTER DOWELL
A. B. AND PH. D. JOHNS HOPKINS UNIVERSITY
Instructor in Political Science and History

LESLIE BLANCHARD
A. B. STANFORD UNIVERSITY
A. M. THE UNIVERSITY OF CHICAGO
Assistant Professor of Education

WILLIAM GLEASON BEAN
A. B. THE UNIVERSITY OF ALABAMA
A. M. AND PH. D. HARVARD UNIVERSITY
Professor of History at Washington and Lee University
Visiting Lecturer in History (Second Semester)

Division III
The Natural Sciences and Mathematics

PAUL M. PATTERSON, *Chairman*
A. B. DAVIDSON COLLEGE
A. M. THE UNIVERSITY OF NORTH CAROLINA
PH. D. JOHNS HOPKINS UNIVERSITY
Professor of Biology

IDA SITLER
A. B. AND M. S. THE UNIVERSITY OF MICHIGAN
Professor of Biology

HARRIETT HULDAH FILLINGER
B. S. AND M. S. THE UNIVERSITY OF CHICAGO
Professor of Chemistry

GOLDENA C. FARNSWORTH
B. S. THE UNIVERSITY OF MISSOURI
M. S. THE UNIVERSITY OF CHICAGO
YERKES OBSERVATORY
Professor of Physics

JOHN M. MCGINNIS
A. B. LAKE FOREST COLLEGE
A. M. HARVARD UNIVERSITY
PH. D. YALE UNIVERSITY
Professor of Psychology

HARRIET WHITNEY ALLEN
A. B. WELLESLEY COLLEGE
B. S. IN E. E. AND PH. D. MASSACHUSETTS INSTITUTE OF TECHNOLOGY
Assistant Professor of Mathematics

ELEANOR RACHEL BARTHOLOMEW
B. S. AND M. S. THE UNIVERSITY OF NEBRASKA
PH. D. THE UNIVERSITY OF CHICAGO
Instructor in Chemistry

EDNA ELIZABETH BECKER
A. B. NEW YORK STATE COLLEGE FOR TEACHERS
Instructor in Biology

HELEN MEAD PILLANS
B. S. AND M. S. THE UNIVERSITY OF CHICAGO
Assistant in Physics

MARTHA LOUISE PEARCE
A. B. HOLLINS COLLEGE
Assistant in the Biology Department

Division IV
The Fine Arts

DONALD BOLGER, *Chairman*
MUS. B. EASTMAN SCHOOL OF MUSIC
Associate Professor of Music

ADELAIDE LOUISE CAMPBELL
STUDENT OF EDNA A. HALL, BOSTON; EDMUND J. MEYER; CHARLES WHITNEY COOMBS; A. Y. CORNELL, NEW YORK; ELSA KALISKY; RICHARD LOEWE, BERLIN
Professor of Music

ARTHUR SACKETT TALMADGE
MUS. B. OBERLIN CONSERVATORY OF MUSIC
A. B. OBERLIN COLLEGE
DIPLOME D'APTITUDE A L'ENSEIGNEMENT DU VIOLON, CONSERVATOIRE, FONTAINEBLEAU, FRANCE
STUDENT IN NEW YORK, BRUSSELS (CHARLOTTE RUEGGER, CÉSAR THOMSON), BADEN-BADEN (VIOLIN PEDAGOGY UNDER CARL FLESCH), BERLIN
Professor of Music

SUSIE N. BLAIR
A. B. WESTHAMPTON COLLEGE
A. M. THE UNIVERSITY OF VIRGINIA
Associate Professor of Dramatic Art and English

MARY FRANCES WILLIAMS
A. B., A. M. AND PH. D. RADCLIFFE COLLEGE
Assistant Professor of Art

JOHN R. BALLATOR
B. F. A. YALE UNIVERSITY
Assistant Professor of Art

MARY CAMPBELL LEIPHART
A. B. WESTERN COLLEGE
MUS. B. CINCINNATI COLLEGE OF MUSIC
Instructor in Music

ROBERT LINCOLN GOODALE
A. B. AND MUS. B. YALE UNIVERSITY
Instructor in Music

CORNELIUS RICHARD JOHNS
PH. B., MUS. B. AND MUS. M. YALE UNIVERSITY
Instructor in Music

Faculty

DOROTHY ANNE DOERR
A. B., The University of Wisconsin
Certificate, Library School of the New York Public Library
M. S. in Library Service, Columbia University
Librarian

CHARLOTTE MAE TIPLADY
A. B., Randolph-Macon Woman's College
B. S. in Library Service, Columbia University
Assistant Librarian

MARY LOUISE MADDREY
A. B., Woman's College of The University of North Carolina
A. M., Columbia University
Assistant to the Dean

OTHER OFFICERS AND ASSISTANTS

MARIA F. PARKINSON
Social Director, Emeritus

SARAH FRANCES MOORE
Supervisor of Buildings

THALIA S. HAYWARD
A. B. HOLLINS COLLEGE
Assistant to the Supervisor of Buildings and in the Social Office

ELIZABETH M. POULTON
Assistant in the Social Office and to the Supervisor of Buildings

LOUISE W. DOUTHAT
Assistant to the Supervisor of Buildings and in the Social Office

LORNA DENISON
Secretary to the President

HELEN W. HOBART
A. B. THE UNIVERSITY OF MICHIGAN
Secretary to the Dean, and the Registrar

MARY KNOX
A. B. WINTHROP COLLEGE
Secretary to the Vice President, and the Registrar

CAROLYN HARING MARSHALL
Manager of the College Book Shop
Secretary in the Business Office

BARBARA HOGE ROGAN
Cashier and Bookkeeper

BESSIE K. PEYTON[1]
Assistant Postmaster

EMILY TURNER SLAYDON
Clerk in the Post Office

EUNICE BARRY WIGMORE
Assistant to the Business Manager

CARRIE A. BOOZER
Dietitian

FRANCES E. SITES
B. S. THE STATE TEACHERS COLLEGE HARRISONBURG, VA.
Assistant to the Dietitian

ELIZABETH U. KELLAM, R. N.
Resident Nurse

ERCELL MAY HUFF, R. N.[1]
Assistant to the Resident Nurse

DOROTHY SCOVIL VICKERY
A. B. BARNARD COLLEGE
Publicity Secretary

ALICE JUNKIN
B. S. IN LIBRARY SERVICE, SIMMONS COLLEGE
Assistant in the Library (First Semester)

MILDRED KLING CONRAD
A. B. THE UNIVERSITY OF OKLAHOMA
B. L. S. NEW YORK STATE LIBRARY SCHOOL
Assistant in the Library (Second Semester)

CAPTAIN CHARLES O. GRAVES, F. A. Res.
Director of Riding

L. AUBREY DREWRY
B. S. AND M. S. THE VIRGINIA POLYTECHNIC INSTITUTE
Superintendent of Farm and Grounds

[1]Part time.

BOOK TWO

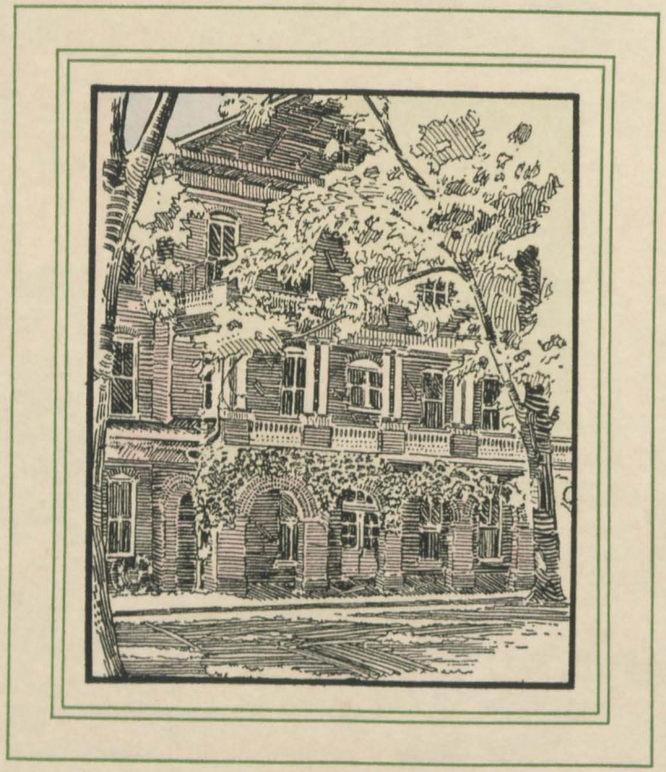

CLASSES

THE OLD HOMESTEAD IN WINTER

Seniors

Ellen Hull Neff.....*President* Dorothy Schnaitter..*Vice President*
Annie Lee Wilson.....*Secretary* Josephine Roper.....*Treasurer*
Miss Kathleen Jackson....*Sponsor*

OFFICERS OF THE SENIOR CLASS

Caroline Stephens
Song Leader

Mary Statler Jefferson
Representative to Legislative Board

Lita Alexander
Representative to Athletic Board

Harriet Clarkson
Representative to Y. W. C. A. Cabinet

LITA LAWRENCE ALEXANDER
30 West 59th Street
NEW YORK, N. Y.

DIVISION I—*The Humanities*

A. B., French

Midnight Sailing . . . . . .
. . . . . White Orchids
Court of Saint James . . . . . .
. . . . . "Gran Prix"
Country Tweeds . . . . . .

JEANNE FRANCES ALLEN
302 North Mountain Avenue
MONTCLAIR, N. J.

DIVISION II—*The Social Sciences*

A. B., Economics and Sociology

Grey Doves . . . . . .
. . . . . Fleecy Clouds
Old Lavender . . . . . .
. . . . . Flowered Chintz
Kensington Gardens . . . . . .

MARGARET WILMOTH ANDERSON
708 Baldwin Place
NORFOLK, VA.

DIVISION I—*The Humanities*

A. B., Philosophy and Religion

Chartreuse . . . . . .
. . . . . Silver Fox
Morning Laughter . . . . . .
. . . White Columns and Green Lawns
Russian Wolfhounds . . . . . .

CYNTHIA ELIZABETH ARMISTEAD
223 South Aberdeen Avenue
WAYNE, PENNA.

DIVISION IV—*The Fine Arts*

A. B., Studio Art

Cocker Spaniels . . . . . .
. . . . . Rag Dolls
Quicksilver . . . . . .
. . . . . Pig Tails
Pink Cotton Candy . . . . . .

ANNE MARIE BOWEN
4502 Hilltop Drive
LYNCHBURG, VA.

DIVISION I—*The Humanities*

A. B., English

Patent Leather Slippers at Dancing School . . . . . Shiny Red Apples

Easter Bonnets . . . . . Squirrels

Slate Roofs in Rain . . . . . .

ELAINE ADEL BRATTON
3000 Jefferson Street
WILMINGTON, DEL.

DIVISION IV—*The Fine Arts*

A. B., Organ

White Tulle on a Summer Night . . . . . Confetti

Cathedral Chimes at Twilight . . . . . Dinner at Eight

Sweet Persistence of Freesias . . . . .

MARGARET VIRGINIA CATHER
401 South Stewart Street
WINCHESTER, VA.

DIVISION II—*The Social Sciences*

A. B., Economics and Sociology

Victorian Dignity . . . . . .
. . . . . Black Velvet Bows
Gold Lockets . . . . . .
. . . . . Summer Evening
Mozart . . . . . .

HARRIET MARY CLARKSON
3123 Shepard Avenue
MILWAUKEE, WIS.

DIVISION III—*Natural Sciences and Mathematics*

A. B., Psychology

Christmas Eve . . . . . .
. . . . . All-Day Suckers
Little Red Wagons . . . . . .
. . . . . Popcorn
Basketballs . . . . . .

MARY FAUNTLEROY COCKE
310 Portner Avenue
MANASSAS, VA.

DIVISION II—*The Social Sciences*

A. B., Economics and Sociology

May Poles . . . . . .
. . . . . Fields of Goldenrod
Ear-Muffs . . . . . .
. . . . . Sunshine in the Rain
Ruffled Curtains . . . . . .

RUTH WOOD COTTERILL
21 East 87th Street
NEW YORK, N. Y.

DIVISION IV—*The Fine Arts*

A. B., History and Appreciation of Art

Sail Boats and Sea Spray . . . . . .
. . . . . Easter Lilies
Pattering Rain on a Tin Roof . . . .
. . . . . Rhumbas
Blue Wedgewood . . . . . .

ELIZABETH WATSON DANDRIDGE
1326 North Sheridan Avenue
PITTSBURGH, PENNA.

DIVISION IV—*The Fine Arts*

A. B., History and Appreciation of Art

Dotted Swiss . . . . . .
. . . . . China Dolls
Hollyhocks . . . . . .
. . . . . Clavichord
Trade-Winds . . . . . .

LACY HOGE DARTER
2201 Milan Street
NEW ORLEANS, LA.

DIVISION I—*The Humanities*

A. B., English

Soap Bubbles . . . . . .
. . . . . Twinkling Laughter
Rag Rugs . . . . . .
. . . . . Pooh Bear
Hobby Horses . . . . . .

BEVERLY HEAD DILLON
209 Hudson Street
ITHACA, N. Y.

DIVISION IV—*The Fine Arts*

A. B., Studio Art

Rustling Taffeta . . . . . .
. . . . . Yellow Daffodils
Saint Moritz . . . . . .
. . . . . Kaleidoscope
Swing Bands . . . . . .

BARBARA SCOTT DOTY
212 Northfield Place
BALTIMORE, MD.

DIVISION II—*The Social Sciences*

A. B., History and Political Science

Lace Valentines . . . . . .
. . . . . Teddy Bears
Gingham Aprons . . . . . .
. . . . . Apple Cider
Florentine Leather . . . . . .

MILDRED TILGHMAN EMORY
SALEM, VA.

DIVISION I—*The Humanities*

A. B., English

English Sheep Dogs . . . . . .
. . . . . After-Dinner Coffee
Quietness of Night Stealing Past . . . .
. . . . . Jade Figurines
Firelight of Cloisonné . . . . . .

EVELYN GREEN FRAY
210 Barclay Lane
LEXINGTON, VA.

DIVISION IV—*The Fine Arts*

A. B., History and Appreciation of Art

Derby Day . . . . . .
. . . . . Chrysanthemums
Rabbits with Pink Noses . . . . . .
. . . . . Cookie Jars
Gypsy Caravans . . . . . .

JULIA BALTZELLE FRYE
310 Wrightsville Avenue
WILMINGTON, N. C.

DIVISION I—*The Humanities*

A. B., English

Dry, Crackling Leaves . . . . . .
. . . . . Hallowe'en
Silver Spoons . . . . . .
. . . . . English Hunting Prints
Swiss Chalet . . . . . .

JANE ELSON GRIDER
1207 Cincinnati Street
EL PASO, TEXAS

DIVISION I—*The Humanities*

A. B., French

White Leather and Blue Mirrors . . .
. . . . . Santa Anita
Longchamps at Five . . . . . .
. . . . . Mardi Gras
Sparkle of Ginger Ale . . . . . .

MARY JANET HARRIS
1402 Anita Avenue
HOUSTON, TEXAS

DIVISION IV—*The Fine Arts*

A. B., Voice

County Fair . . . . . Flutter of Snow Birds

Red Tops . . . . . Hungarian Costumes

Rainbows . . . . . .

BETTY WADE HART
Santa Cruz, Rio Grande de Sul
BRAZIL, SOUTH AMERICA

DIVISION I—*The Humanities*

A. B., English

Swan on Black Water . . . . . Chiseled Ivory

Shubert's Serenade . . . . . Blue Velvet and Pink Roses

Moody, Restless Waters . . . . . .

MARY LOUISE HEBERLING
21 Hilltop Avenue
DAYTON, OHIO

DIVISION I—*The Humanities*

A. B., English

Blue Hyacinths . . . . . .
. . . . . Marble Halls
Peacock Feathers . . . . . .
. . . . . Boxwood
Firelight . . . . . .

JANE BRADY HILDRETH
2310 Scottwood Avenue
TOLEDO, OHIO

DIVISION I—*The Humanities*

A. B., French

Cameos . . . . . .
. . . . . Flecks of Sunlight
Minuet in G . . . . . .
. . . . . Circuses
Fields of Violets . . . . . .

GUDRUN HOFFACKER
248 North Main Street
ANDOVER, MASS.

DIVISION II—*The Social Sciences*

A. B., History and Political Science

Reflections . . . . . .
. . . . . Yellow Leaves
Soft Skeins of Grey Wool . . . . .
. . . . . Saint Bernards
Stille Nacht . . . . . .

MARY STATLER JEFFERSON
1218 Delafield Place, N. W.
WASHINGTON, D. C.

DIVISION II—*The Social Sciences*

A. B., Economics and Sociology

Town and Country . . . . . .
. . . . . Monogrammed Stationery
Tea Roses and Candlelight . . . . .
. . . . . Coach and Four
Poplar Trees . . . . . .

BETTY LACY JONES
1317 Franklin Road
ROANOKE, VA.

DIVISION II—*The Social Sciences*

A. B., Economics and Sociology

Cowboys and Indians . . . . . Crickets on the Hearth
Apple Blossoms . . . . . See-Saws
Crocuses . . . . . .

MARGARET LOUISE JONES
OWINGS MILLS, MD.

DIVISION IV—*The Fine Arts*

A. B., History and Appreciation of Art

Twisted Amber . . . . . Lacquer Boxes
Japonica . . . . . Rain
Tea Leaves and Jade . . . . . .

HARRIETTE ELIZABETH KENYON
1615 Juniper Street, N. W.
WASHINGTON, D. C.

DIVISION I—*The Humanities*

A. B., French

Stag Lines . . . . . .
. . . . . Little Hats with Veils
Baby's Breath . . . . . .
. . . . . Pussy Willows
Aquamarines . . . . . .

MARGARET WHITTEMORE LEE
9 Polo Road
BRYN MAWR, PENNA.

DIVISION III—*The Natural Sciences and Mathematics*

A. B., Biology

Tinsel on Christmas Trees . . . . .
. . . . . Yardley
Camp Fires . . . . . .
. . . . . Pewter Pitchers
Long-Needled Pines . . . . . .

FRANCES CORDES MCDOWELL
40 Rutledge Avenue
CHARLESTON, S. C.

DIVISION I—*The Humanities*

A. B., English

Candy Sticks . . . . . .
. . . . . Babbling Brooks
Kittens Playing in the Sun . . . . . .
. . . . . Irish Linen
Frolicking Winds . . . . . .

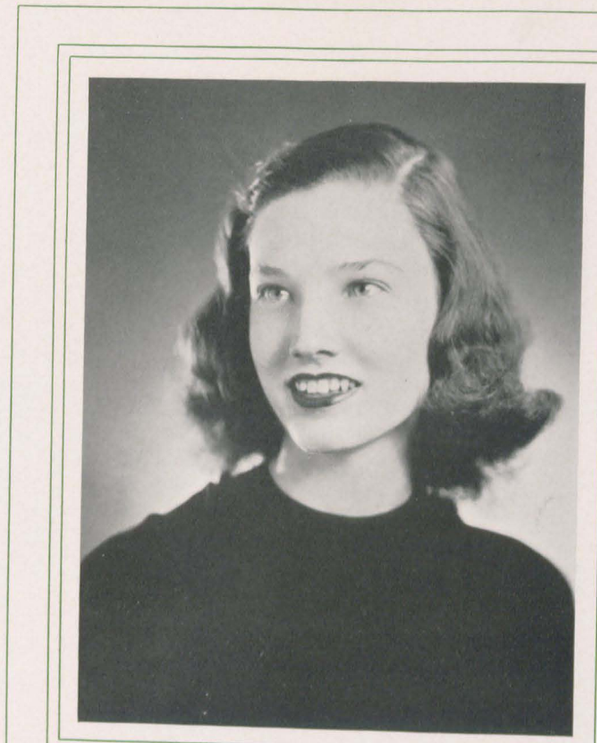

ISABEL MEADE
2014 13th Avenue, South
BIRMINGHAM, ALA.

DIVISION I—*The Humanities*

A. B., English

Taffy Candy . . . . . .
. . . . . Balloons
Swing Skirts . . . . . .
. . . . . Bow Ribbons
Hurdy-Gurdies . . . . . .

FANNIE TILGHMAN MINGEA
P. O. Box 631
ABINGDON, VA.

DIVISION II—*The Social Sciences*

A. B., Economics and Sociology

Bad Little Boys . . . . . .
. . . . . Black Velvet
Long Cigarette Holders . . . . . .
. . . . . Mermaids
Barn Dances . . . . . .

ELLEN HULL NEFF
ABINGDON, VA.

DIVISION III—*The Natural Sciences and Mathematics*

A. B., Biology

Copper Tea Kettles . . . . . .
. . . . . Williamsburg
Early Morning Dew . . . . . .
. . . . . Tahiti
Cypress Trees . . . . . .

MARJORIE FLEMING PORTER
132 Highbrook Avenue
PELHAM, N. Y.

DIVISION IV—*The Fine Arts*

A. B., History and Appreciation of Art

Old English Silver . . . . . Brooks Sweaters
Station Wagon Set . . . . . Flickering Candelabra
Long White Gloves . . . . . .

OLIVIA STAPLES PRATT
619 Beverley Street
STAUNTON, VA.

DIVISION III—*The Natural Sciences and Mathematics*

A. B., Psychology

Purple Iris . . . . . Crinoline and Velvet Ribbons
Minuets . . . . . Irish Lace
Silver Service . . . . . .

JULIA HOSIE PRICE
1727 North Washington Avenue
SCRANTON, PENNA.

DIVISION I—*The Humanities*

A. B., French

Windy Beaches . . . . . .
. . . . . Yellow Haystacks
Birch Trees . . . . . .
. . . . . Irish Tweeds
Angora Sweaters . . . . . .

ANNE WYCKLIFFE REAMY
White Oak Road
FREDERICKSBURG, VA.

DIVISION I—*The Humanities*

A. B., French

Alabaster Walls . . . . . .
. . . . . Old Spice
La Comparcita . . . . . .
. . . . . Scent of Sandalwood
Spanish Gardens . . . . . .

SADIE PRISCILLA RICE
BELTON, S. C.

DIVISION I—*The Humanities*

A. B., Philosophy and Religion

Bouncing Balls . . . . . .
. . . . . "Seventeen"
Starlight . . . . . .
. . . . . Poke Bonnets
Buttercups . . . . . .

JOSEPHINE STEEL ROPER
26 Corling Street
PETERSBURG, VA.

DIVISION III—*The Natural Sciences and Mathematics*

A. B., Physics and Mathematics

Lace Mits . . . . . .
. . . . . China Tea Set
"Little Women" . . . . . .
. . . . . Thrushes
Hyacinths . . . . . .

DOROTHY PROUT SCHNAITTER
2951 Claremont Road
SHAKER HEIGHTS, OHIO

DIVISION I—*The Humanities*

A. B., French

Blue Ribbons and Silver Cups . . . . . Autumn Leaves
Pine-Paneled Rooms . . . . . Paisley Shawls
Country Lanes . . . . . .

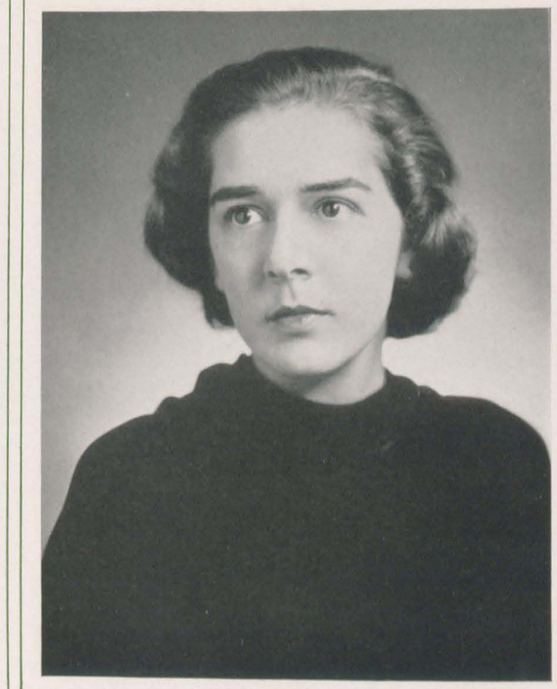

JANE VANKEURAN SPENCER
MOYLAN, PENNA.

DIVISION I—*The Humanities*

A. B., English

Fields of Black-Eyed Susans . . . . . Choir Boys
Straw Hats with Streamers . . . . . Picket Fences
Twilight . . . . . .

CAROLINE THORNALL STEPHENS
Prospect Street
WESTFIELD, N. J.

DIVISION IV—*The Fine Arts*

A. B., Piano

Cathedral Choir . . . . . .
. . . . . Cognac
Queen Anne's Lace . . . . . .
. . . . . Calling Cards
Swallows Flying South . . . . . .

LILLIAN GERTRUDE STIMPSON
603 Walnut Street
STATESVILLE, N. C.

DIVISION IV—*The Fine Arts*

A. B., Piano

Gingerbread . . . . . .
. . . . . Children's Corner
Gingham Dresses . . . . . .
. . . . . Debussy
Page Boy . . . . . .

MARY ELIZABETH STREET
181 Tradd Street
CHARLESTON, S. C.

DIVISION I—*The Humanities*

A. B., English

Quiet Snowfall . . . . . .
. . . . . Quill Pens
Sheraton . . . . . .
. . . . . English Parks
Flamingoes . . . . . .

HANNAH THOMPSON TAYLOR
3850 Brook Road
RICHMOND, VA.

DIVISION IV—*The Fine Arts*

A. B., History and Appreciation of Art

White Brocade . . . . . .
. . . . . Strings of Pearls
Red Lunch Boxes . . . . . .
. . . . . Leghorn Hats
Vol de Nuit . . . . . .

GRACE ADELE TRIMBLE
17 Maple Terrace
MAPLEWOOD, N. J.

DIVISION II—*The Social Sciences*

A. B., Economics and Sociology

Crackling Cellophane . . . . . Puck
White Lace . . . . . Patent Leather
Overalls . . . . . .

ELINOR JEWELL WEST
23 Virginia Road
MAPLEWOOD, N. J.

DIVISION IV—*The Fine Arts*

A. B., Piano

Maple Sugar . . . . . Jack o' Lanterns
Wire-Haired Terriers . . . . . Crystal
Marigolds . . . . . .

HILDA PERRY WHITAKER
Riverview
CHATTANOOGA, TENN.

DIVISION I—*The Humanities*

A. B., English

Sargent's Portraits . . . . . .
. . . . . Teakwood
Amethysts . . . . . .
. . . . . Dresden China
Barrie's Plays . . . . . .

ANNIE LEE WILSON
913 Halifax Square
BRUNSWICK, GA.

DIVISION III—*The Natural Sciences and Mathematics*

A. B., Chemistry

Eeyore . . . . . .
. . . . . Old Gold
Spanish Moss . . . . . .
. . . . . White Violets
Raggedy Ann . . . . . .

JANET NESBIT WITTAN
69 Taconic Street
PITTSFIELD, MASS.

DIVISION III—*The Natural Sciences and Mathematics*

A. B., Biology

New England Beaches . . . . . March Day

Velvet Jumpers . . . . . Fireflies

Peppermint Sticks . . . . . .

FRESHMAN YEAR

1. Smiles and Sorrows.
2. "O'er the top of Tinker."
3. Posin'.
4. Styles will change!
5. Dentist's delight.
6. Dunces of '39.
7. Freshman appetites.
8. Another crossword puzzle, Boo?
9. Whoops! The corsages.
10. What, no splash?

SOPHOMORE YEAR

1. Peek-a-boo.
2. What a laugh.
3. Leapfrog in a big way.
4. Week-end off!
5. So drink chug-a-lug.
6. The top—at last.
7. Back campus Sunday afternoon.
8. Such bookish devotion.
9. Oh, Ponder.
10. Remember the bridge?

JUNIOR YEAR

1. In a lighter moment.
2. Picnic at Happy Valley.
3. Now who?
4. Go Odds!
5. Drink it down, Miss Jackson.
6. Vanie at the cabin.
7. "Lazy Apple" on the rocks.
8. All set to go.
9. Taking life easy.
10. Got you down, Tilghman?

SENIOR YEAR

1. Sears Roebuck Special.
2. Why so solemn, Liz?
3. Hi yourself.
4. Marching along.
5. Along came Pooh.
6. No strings attached.
7. '39 en masse.
8. The gray hat again.
9. Well, well.
10. Oh! Mrs. Muddlenut.

SPINSTER OF HOLLINS COLLEGE

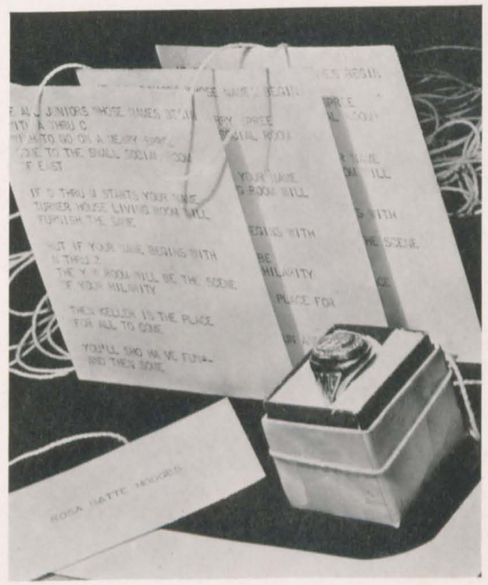

Juniors

ROSA BATTE HODGES.....*President*
NANCY CAMPBELL.....*Vice President*
LEONA BISESE.....*Secretary*
MARY ALICE TAYLOR.....*Treasurer*
MISS MARY PHLEGAR SMITH..*Sponsor*

OFFICERS OF THE JUNIOR CLASS

ELIZABETH SMITH
Song Leader

ANN BRINKLEY
Representative to Legislative Board

LOUISE DANIEL
Representative to Athletic Board

CATHARINE LEE PALMER
Representative to Y. W. C. A. Cabinet

MARJORIE HOWARD
Representative to Student Government Association

MARY BLAND ARMISTEAD
400 King George Avenue, S. W.
ROANOKE, VA.

MARY ELLEN BECKER
321 Becker Street
BROOKHAVEN, MISS.

LEONA MARIE BISESE
4915 Gosnold Avenue
NORFOLK, VA.

ANN VIRGINIA BRINKLEY
7814 North Shore Drive
NORFOLK, VA.

EVELYN JOYCE BROWN
111 West Queen Street
EDENTON, N. C.

DOROTHY ELIZABETH BROADWATER
BIG STONE GAP, VA.

NANCY LOUISE CAMPBELL
404 Albemarle Street
BLUEFIELD, W. VA.

EMILY LUCY CLARK
1103 Main Street
DANVILLE, VA.

MARY CAMPBELL COOK
MARION, VA.

MILDRED COX
1525 Virginia Street
CHARLESTON, W. VA.

LOUISE GORDON DANIEL
Box 372
CHARLOTTESVILLE, VA.

ROZELLA WIGGINS DAMERON
WARRENTON, N. C.

JULIA CECIL DICKINSON
40 Fairway Ridge
RICHMOND, VA.

SUSANNA FARLEY
3607 Brook Road
RICHMOND, VA.

BETTIE DEVEREUX FERRELL
57 Urban Street
STAMFORD, CONN.

VIRGINIA MAE FERRIS
HOLLINS COLLEGE, VA.

LUCY LAVINIA FOWLKES
875 Paxton Avenue
DANVILLE, VA.

LUCETTE CHURCHILL FRAZIER
203 Fisher Park Circle
GREENSBORO, N. C.

JANE KING FUNKHOUSER
824 Avenham Avenue
ROANOKE, VA.

ANN GEORGE
FORT SILL, OKLA.

LUCIE GUERRANT GILLESPIE
TAZEWELL, VA.

NANCY CAMPBELL GRESHAM
4516 West Seminary Avenue
RICHMOND, VA.

RUTH DANIEL HANNAH
GREENBANK, W. VA.

MARY COBB HAYWARD
907 Lafayette Avenue
ROANOKE, VA.

ROSA BATTE HODGES
3505 Seminary Avenue
RICHMOND, VA.

ELOISE McNEILL HENDRIX
820 Country Club Drive
GREENSBORO, N. C.

MARJORIE KATHLEEN HOWARD
32 Marshal Street
BROOKLINE, MASS.

ANN WILKINSON HOWELL
19 Busbee Road, Biltmore Forest
ASHEVILLE, N. C.

FRANCES REEVES McCATHRAN
205 Oxford Street
CHEVY CHASE, MD.

SUZANE KNODE McCOY
1265 Manchester Avenue
NORFOLK, VA.

HARRIET CRADDOCK MARTIN
HALIFAX, VA.

BROWN WATSON MOORE
G. M. S.
LEWISBURG, W. VA.

GUERNIE HOWELL MOORE
POINT MARION, PENNA.

FRANCES WINGO NAIR
504 McCormick Street
CLIFTON FORGE, VA.

MARY ELIZABETH NEFF
University Place
UNIVERSITY, VA.

JANE GRAY PALMATARY
1625 Pope Avenue
RICHMOND, VA.

CATHARINE LEE PALMER
URBANNA, VA.

FRANCYS MARGARET PETERS
WINTER GARDEN, FLA.

LAURA ETHEREDGE PINNER
231 Pinner Street
SUFFOLK, VA.

ALICE THERESA PORTER
28 Neron Place
NEW ORLEANS, LA.

NANCY McQUOWN RING
502 Grandin Road
ROANOKE, VA.

NANCY WILLIAMS RUCKER
Longwood Avenue
BEDFORD, VA.

JANET HELEN SAMPSON
1170 Culver Road
ROCHESTER, N. Y.

SALLY SCATES
4 Boyleston Terrace
WEST MEDFORD, MASS.

LAURA ELIZABETH SMITH
1107 West Eighth
ANDERSON, IND.

FRANCES JOSEPHINE SMITH
LOCUST DALE, VA.

ELIZABETH JANE STECKEL
1564 Jackson Street
CHARLESTON, W. VA.

ELIZABETH ANN STOWE
BELMONT, N. C.

SARAH LEE SULLIVAN
109 Southern Parkway
ROCHESTER, N. Y.

CAROLINE TAYLOR
MOORESVILLE, N. C.

MARY ALICE TAYLOR
116 Brewer Avenue
SUFFOLK, VA.

MYRA ELIZABETH TOPPING
Prestwould Apartments
RICHMOND, VA.

BEVERLY TURNER
ALLENDALE, N. J.

MARY FRANCES VAUGHAN
GALAX, VA.

EMILY GORDON WADDELL
CAPE CHARLES, VA.

HELEN ELIZABETH WALSH
723 S. Latch's Lane
MERION, PENNA.

SUE WALKER WELLS
130 South Converse Street
SPARTANBURG, S. C.

ELIZABETH LEE WEST
Prestwould Apartments
RICHMOND, VA.

PHYLLIS BAILEY WHITAKER
Riverview
CHATTANOOGA, TENN.

EVELYN ANNE WRIGHT
North Shore and Cloncurry Rds.
NORFOLK, VA.

Sophomores

FREDRICA METCALFE.....*President* MARTHA SUSAN CAMPBELL..*Secretary*
DIANA WALLACE.....*Vice President* MARY VARNER.....*Treasurer*
MISS GRACE CHEVRAUX.....*Sponsor*

OFFICERS OF THE SOPHOMORE CLASS

MARGARET VAUGHAN
Song Leader

EILEEN STORY
Representative to Legislative Board

MARTHA PANDE
Representative to Athletic Board

MARY TYLER MAYO
Representative to Y. W. C. A. Cabinet

MARY CAMPBELL WILLIAMSON
Representative to Student Government Association

MARY LEE ADAMSON
PHILADELPHIA, PENNA.

MIRIAM ALEXANDER
BRONXVILLE, N. Y.

MARY ELIZABETH BARNWELL
SPARTANBURG, S. C.

JANE BELMEUR
RICHMOND, VA.

ANTOINETTE BISESE
NORFOLK, VA.

THELMA MAE BRAMMER
BASSETT, VA.

KATHERINE MARGUERITE BROOKS
RICHMOND, VA.

EDITH MEADOWCROFT BRYANT
GREENVILLE, S. C.

ELIZABETH CRUTCHER BUCKNER
PARIS, KY.

MARY VIRGINIA BUTLER
MEMPHIS, TENN.

ANNE LUDLOW CALHOUN
AUGUSTA, GA.

EMILY HOWELL CAMPBELL
LEXINGTON, VA.

MARTHA SUSAN CAMPBELL
WYTHEVILLE, VA.

ELIZABETH PENDLETON CARDWELL
RICHMOND, VA.

JANE CAUBLE
WINSTON-SALEM, N. C.

ALICE JEANETTE CLAGETT
SAGINAW, MICH.

VIRGINIA HIRST COUPER
LEXINGTON, VA.

RUTH COX
COLUMBUS, OHIO

ELIZABETH DeJARNETTE
PRINCETON, W. VA.

MARCIA GARDINER EARLE
NEW ROCHELLE, N. Y.

HARRIETT PINKSTON ENGELHARDT
MONTGOMERY, ALA.

CAROL LOVEJOY ESPENSCHIED
KEW GARDENS, N. Y.

BETTE GENE ETTINGER
NEW YORK, N. Y.

KATHARINE ELIZA EVANS
EBENSBURG, PENNA.

ANN GARLAND FIFE
CHARLOTTESVILLE, VA.

MARIE ISABEL GENTRY
CROZET, VA.

LOUISE GLENN
ROANOKE, VA.

SENAH GOODPASTURE
BRISTOL, VA.

ELIZABETH HARMAN
JACKSONVILLE, FLA.

MARGARET FIELD HARMON
ATLANTA, GA.

SARAH FRANCES HARRIS
COATESVILLE, PENNA.

SHIRLEY EMILY HENN
CLEVELAND, OHIO

ANNE DEARBORN HERNDON
COVINGTON, KY.

CORINNE HUGHES
PHILADELPHIA, PENNA.

EMILY WATTS JOHNSTON
ROANOKE, VA.

MARGIE SPAINHOUR KEIGER
WINSTON-SALEM, N. C.

PEGGY KING
CHARLESTON, W. VA.

ELLEN AUGUSTA LEECH
WASHINGTON, D. C.

FRITZA ELIZABETH VON LENGERKE
ORANGE, N. J.

VIRGINIA MARSHALL LEWIS
BLUEFIELD, W. VA.

LISA ANDERSON LINDSEY
ALEXANDRIA, VA.

FRANCES THOMPSON LUNSFORD
PETERSBURG, VA.

CAROLINE HOWARD McCLESKEY
ATLANTA, GA.

MARY VIRGINIA McCOY
LEXINGTON, VA.

MARJORIE McCULLOUGH
GALVESTON, TEXAS

MAXINE STUART MacDOUGALL
DUANESBURG, N. Y.

BARBARA MARTIN
ORANGE, N. J.

LILIAN PAIGE MARTIN
ALEXANDRIA, VA.

MARY ARMISTEAD TYLER MAYO
BRIS, VA.

BETTY MAY MERRILL
FAYETTEVILLE, W. VA.

FREDRICA NAN METCALFE
CHESTERTOWN, MD.

CORNELIA BACON MOORE
RICHMOND, VA.

FRANCES KENNEY O'FARRELL
PETERSBURG, VA.

ELIZABETH WILLING OSWALD
ST. DAVIDS, PENNA.

MARTHA PANDE
FOREST HILLS, N. Y.

RUTH LEAVITT POPE
BRONXVILLE, N. Y.

MARY GENEVA PROCTER
PITTSBURGH, PENNA.

ALICE GRAY REYNOLDS
WAYNESBORO, GA.

MARY FRANCES RICE
OAKTON, VA.

MARY HARPER RICKETTS
ORANGE, VA.

MARGUERITTE ANITA RIHANI
YUCATAN, MEXICO

PHEBE CLAPP ROBBINS
CLEVELAND HEIGHTS, OHIO

NORMA BEVERDIGE ROSE
RICHMOND, VA.

BARBARA OVERTON RUDD
BON AIR, VA.

ELIZABETH BRIDGES SANDERS
LOUISVILLE, KY.

BARBARA ANN SANDY
GLENSHAW, PENNA.

MAE ELIZABETH SHELTON
RICHMOND, VA.

CLAIRE BLOUNT SLEDGE
ADA, OKLA.

ADELIA JEAN SLESSER
HERSHEY, PENNA.

LEE WINWARD SMITH
PORT WASHINGTON, N. Y.

BARBARA SPRUCE
CHARLESTON, W. VA.

EILEEN GERTRUDE STORY
GARDEN CITY, N. Y.

VIRGINIA ALICE THOMAS
CHARLESTON, W. VA.

MARY HERNDON THOMSON
CHARLOTTE, N. C.

MARY DEAN TOWERS
ROME, GA.

ANN DOUGLASS TRIMBLE
MAPLEWOOD, N. J.

KATHERINE CLARK TUGGLE
MARTINSVILLE, VA.

JEANNE CAROLYN ULLMAN
MERIDIAN, MISS.

MARY BLACKLOCK VARNER
EL PASO, TEXAS

MARGARET ELOISE VAUGHAN
GALAX, VA.

FAY OGILVIE WADE
MEMPHIS, TENN.

JANE CHRISTIAN WAGNER
BALTIMORE, MD.

DIANA TEMPLE WALLACE
MEMPHIS, TENN.

MARGARET WALROND
HOLLINS, VA.

ELIZABETH SIMPSON WARD
SPARTANBURG, S. C.

MARY SPENCER WATKINS
GREENSBORO, N. C.

SARAH CHURCHILL WHITE
BEAVERDAM, VA.

MARY CAMPBELL WILLIAMSON
LEBANON, TENN.

WARREN WRIGHT WILLIAMSON
HARRISONBURG, VA.

MARGARET ANN ZIMMERMAN
AUGUSTA, GA.

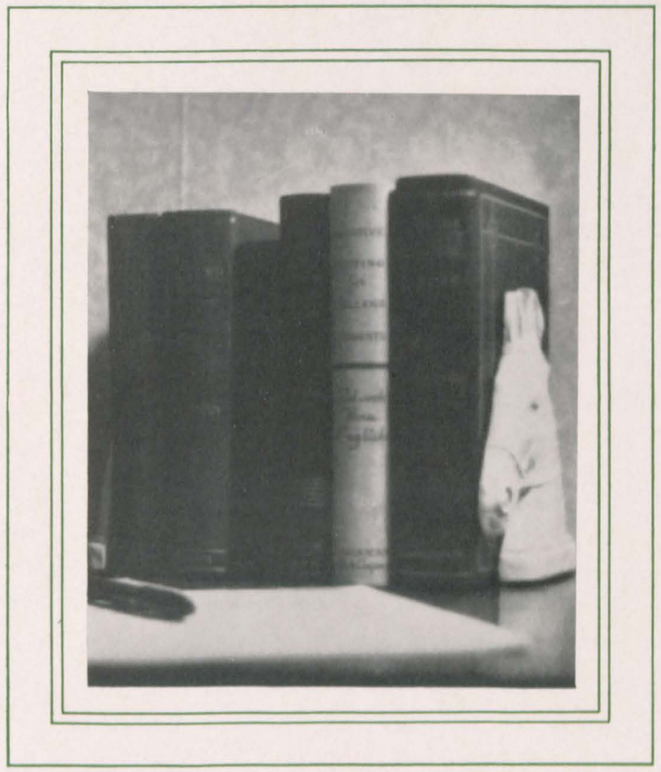

Freshmen

CAROLINE GALE.....*President*
JOY JONES.....*Vice President*
ANNE RANDOLPH MCCONNELL.....*Secretary*
HALLIE GROOS.....*Treasurer*

MISS LESLIE BLANCHARD.....*Sponsor*

OFFICERS OF THE FRESHMAN CLASS

RUTH DENNETT
Song Leader

MURIEL THOMPSON
Representative to Legislative Board

AMY REDFIELD
Representative to Athletic Board

PEGGY HILLIARD
Representative to Y. W. C. A. Cabinet

CATHERINE GRIESEMER
Representative to Student Government Association

MARGARET YVONNE AKRIDGE
EVELYN LUCRETIA ANDERSON
ANN ARMISTEAD
AGNES GRAHAM BACHMAN
JEANNE BAILEY
MARY EUPHAN BAUMAN

BETTY LOUISE BEASLEY
KATHERINE ANN BECKMAN
ANN BELL
MARTHA BOWMAN
DOROTHY VIRGINIA BROWN
SHERIDAN FORBES BROWN

SALLY WOODFORD BUCKNER
MARY AUSTIN CAMPBELL
LAURIE VIVIAN CARLSON
MARY KATHERINE COFFEY
BETTY BLAIR COLCOCK
CYNTHIA BENTLEY COLLINGS

DOROTHY LEE CONNOLLY
NANCY ELLEN COUPER
META JANE CRISWELL
SARA FLORENCE CROCKETT
LUCILE LYTTON CULBERT
MARY FISHER DANA

ALMA HENDERSON DARDEN
RUTH ELIZABETH DAVIS
SALLY PERRIN DAVIS
RUTH ALICE DENNETT

BOBBY MARGARET EAGLESTON
MARTHA ELLEN EFIRD
MARTHA VIRGINIA ELAM
BETTY MAY EXALL

LUCY BOWIE FAIR
BETTY EILEEN FELLOWS
CAROLINE THEOBALD FISHER
ANNE MEREDITH FOLKES

CAROLINE WESTFALL GALE
JANE MILES GIESEN
MARGARET LOUISE GILLIES
KATHLEEN GRADY

SARAH LEWIS GRAYDON
CATHERINE HAYNES GRIESEMER
HALLIE BOLINGER GROOS
ANNE CHAPMAN HALL

ELIZABETH HARDWICKE
ELIZABETH AGNEW HARRIS
SUZANNE HAYWARD
NANCY HIGBEE

PEGGY LITTLEJOHN HILLIARD
GEORGINA MARTIN HINMAN
PHYLLIS ANNE HOLZ
GWENDOLYN SOMERS HUBBARD
ANNE METCALFE HUTCHESON
JANE JORDAN JESTER

BETTY BALLARD JONES
JOY KINGSLEY JONES
ANN ABBOTT KIMBALL
ALICE ANNE KINABREW
JANE CATHERINE LANCASTER
KATHARINE ROSS LANGDON

JEANNE ELLEN LAZARUS
ANNE RANDOLPH McCONNELL
MIRIAM DONALDSON MANNING
EMILY VIRGINIA MATTHEWS
AMY HADFIELD MORRISSEY
ANNE BLAIR MORRISSEY

EVELYN AUDREY MULLER
EVELYN JUHAN NEEL
RUTH MARIE NEWELL
NANCY LEE NOBLE
JACQUELINE FLORA NORDLINGER
JESSIE CARSON NORTH

CAROLYN PETERS
MARY ROMA PINKERTON
ELIZABETH ELINOR PLUNKETT
VIRGINIA POWELL

AMY LOU REDFIELD
MARY CARVER REED
MIRIAM ETHEL RICHARDSON
ANNE KOLB RODDEY

MARJORIE ELSIE ROGERS
HARRIET TOURISON ROHNER
NATALIE VAN COURT ROSS
DOROTHEA WALKER ROUNTREE

ELEANOR NELSON RUST
KATHRYN SANFORD
ELIZABETH SHIBLEY
JANET MOVIUS SICARD

ELINOR VIRGINIA SIECK
JANET SIMPSON
ALMA RANDLE SMITH
JUNE STERLING SMITH

PAULINE SMITH
CECILIA TURNER STEVENSON
MARJORIE ANN STRODE
MYRTLE LOUISE STUMBERG

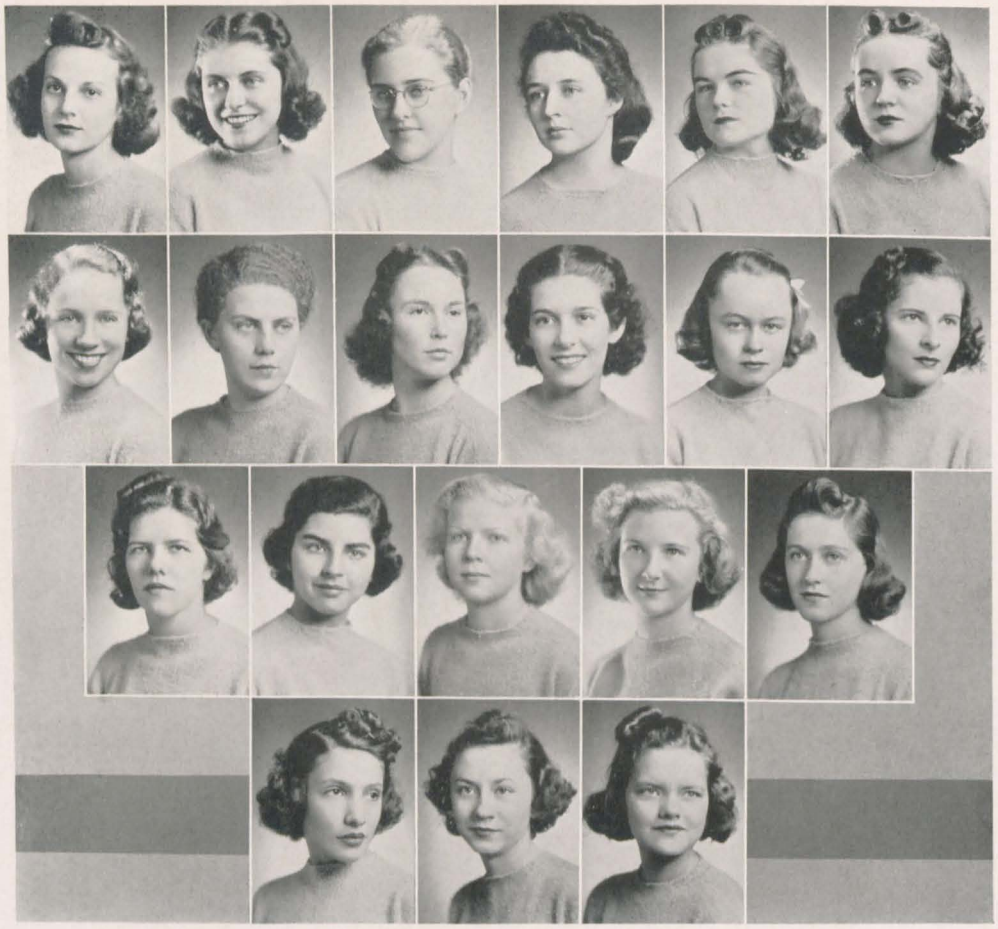

ELIZABETH HAREWOOD SUTTON
MARJORIE ANNE SWANN
RUTH GENTRY TALLEY
BETTY TAYLOR
KITTY WHITE TAYLOR
MURIEL ROBERTSON THOMPSON
JANE SPENCE TIMMONS
BLANCHE ELIZABETH TRACY
ANNE CHAMBERS UPCHURCH
MARTHA ANN VAUGHAN

FRANCES MARGARET WADE
PATRICIA MARIE WADSWORTH
ELIZABETH JANE WAKEMAN
ELIZABETH WATERWORTH
NANCY MOORE WEBB
MARY RUTHERFORD WHELCHEL
GERALDINE FRANCES WHITE
VIRGINIA ETHEL WOODEN
EDNA MAE WOOLF
JERRY JANE WYNNE

BOOK THREE

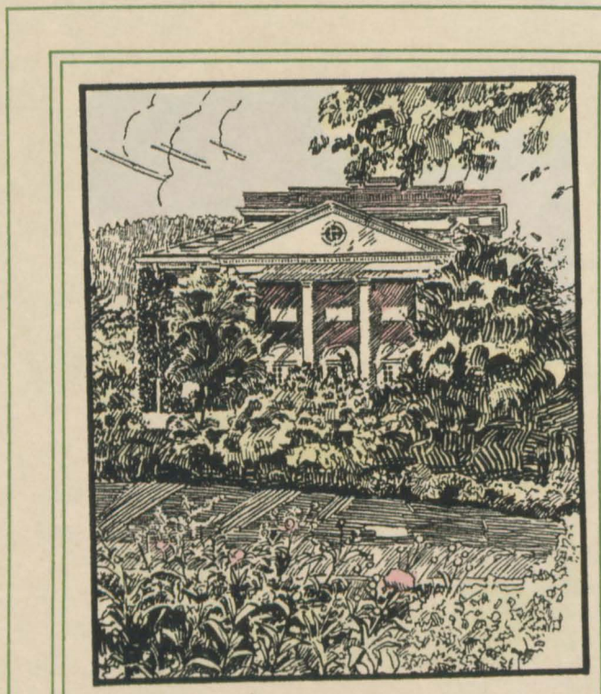

ORGANIZATIONS

WINTER IN THE COUNTRY

Freya

MILDRED EMORY
Chairman

MILDRED EMORY
Chairman

MARGARET ANDERSON
ANN BRINKLEY

LACY DARTER
ROSA BATTE HODGES

MARY STATLER JEFFERSON
ELLEN HULL NEFF

ELINOR WEST

Honorary Member 1939
DEAN BLANCHARD

MARGARET ANDERSON
President

The Student Government Association

Executive Council

MARGARET ANDERSON ..... *President*
ELINOR WEST ..... *Vice President*
PHYLLIS WHITAKER ..... *Secretary*
HARRIET MARTIN ..... *Treasurer*

House Presidents

JANE SPENCER ..... *East*
RUTH COTTERILL ..... *Main*
MARY FAUNTLEROY COCKE ..... *West*

Assistant House Presidents

ELOISE HENDRIX ..... *East*
LUCY FOWLKES ..... *Main*
LUCIE GILLESPIE ..... *West*
SUSANNA FARLEY ..... *West*
FRANCYS PETERS ..... *West*

Class Representatives

MARJORIE HOWARD ..... *Junior*
MARY CAMPBELL WILLIAMSON .... *Sophomore*
CATHERINE GRIESEMER ..... *Freshman*

Recorder

MARGARET VAUGHAN

Auditor

JOSEPHINE ROPER

Supervisor of Fire Drills

HILDA WHITAKER

Legislative Board

DEAN BLANCHARD ..... *Chairman*
ANN BRINKLEY ..... *Secretary*
MISS BLAIR
MISS MADDREY
MISS SITLER
MISS CHEVRAUX
MISS JACKSON
MISS WOOD
DEAN BLANCHARD
MARY STATLER JEFFERSON ..... *Senior Representative*
ANN BRINKLEY ..... *Junior Representative*
POLLY STORY ..... *Sophomore Representative*
MURIEL THOMPSON .. *Freshman Representative*
JANE SPENCER .. *Chairman of House Committee*
ELLEN HULL NEFF ..... *Ex-Officio*
ROSA BATTE HODGES ..... *Ex-Officio*
FREDRICA METCALFE ..... *Ex-Officio*
CAROLINE GALE ..... *Ex-Officio*
ELIZABETH STREET ..... *Ex-Officio*
MARY FAUNTLEROY COCKE ..... *Ex-Officio*

BRINKLEY
COCKE
COTTERILL
FARLEY

FOWLKES
GILLESPIE
GRIESEMER
HENDRIX

HOWARD
JEFFERSON
MARTIN
PETERS

SPENCER
STORY
THOMPSON
VAUGHAN

WEST
WHITAKER
WILLIAMSON

Young Women's

Clarkson
Farley

Fife
Hilliard

Mayo
Palmer

Reynolds

Christian Association

Frances McDowell
President

Frances McDowell ..... *President*
Susanna Farley ..... *Vice President*
Ann Fife ..... *Secretary*
Alice Reynolds ..... *Treasurer*
Harriet Clarkson ..... *Senior Representative*
Catharine Lee Palmer ..... *Junior Representative*
Mary Tyler Mayo ..... *Sophomore Representative*
Peggy Hilliard ..... *Freshman Representative*

The Spinster

Marjorie Porter
Editor-in-Chief

Marjorie Porter ..... *Editor-in-Chief*
Ann George ..... *Business Manager*
Frances McCathran ..... *Assistant Business Manager*

ASSOCIATE EDITORS

Cynthia Armistead
Anne Bowen
Emily Campbell
Martha Susan Campbell
Katharine Evans
Janet Harris
Betty Hart
Jane Hildreth
Suzane McCoy
Alice Porter
Anita Rihani
Barbara Spruce
Grace Trimble

Armistead
Bowen
Campbell, E.

Campbell, M. S.
Evans
George

Harris
Hart
Hildreth

McCathran
McCoy
Porter

Rihani
Spruce
Trimble

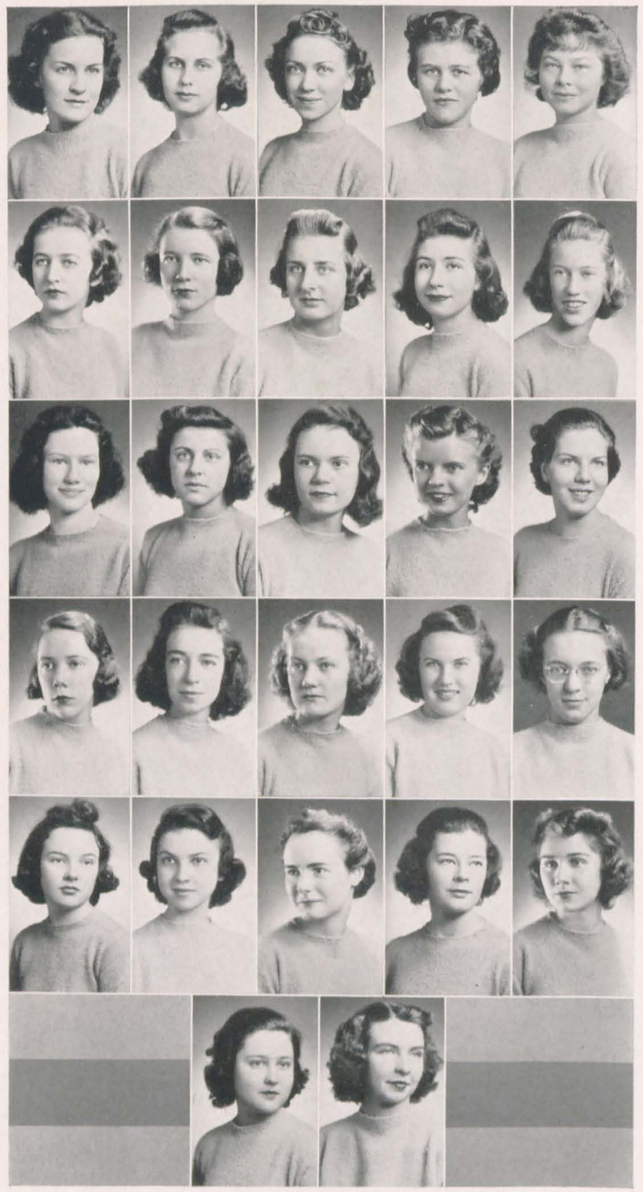

Barnwell
Bisese
Brammer
Butler
Clagett

Evans
Frye
Funkhouser
Gentry
Henn

Herndon
Howard
Howell
Johnston
King

Lindsey
McCleskey
MacDougall
Pande
Porter

Reynolds
Ullman
Varner
Wallace
Walsh

Ward
Wittan

Student Life

Elizabeth Street
Editor-in-Chief

Elizabeth Street ..... *Editor-in-Chief*
Janet Wittan ..... *Associate Editor*
Alice Porter ..... *News Editor*
Lisa Lindsey ..... *Managing Editor*
Caroline McCleskey ..... *Column Editor*
Helen Walsh ..... *Business Manager*
Martha Pande ..... *Circulation Manager*
Julia Frye ..... *Distributor*
Janet Wittan ..... *Chairman of Advertising*

REPORTERS

Mary Barnwell
Antoinette Bisese
Thelma Brammer
Mary Virginia Butler
Alice Clagett
Katharine Evans
Jane King Funkhouser
Marie Gentry
Shirley Henn
Anne Herndon
Marjorie Howard
Ann Howell
Emily Johnston
Peggy King
Maxine MacDougall
Alice Reynolds
Jeanne Ullman
Mary Varner
Diana Wallace
Elizabeth Ward

Cargoes

MILDRED EMORY
Editor-in-Chief

MILDRED EMORY ..... *Editor-in-Chief*

ASSOCIATE EDITORS

NANCY GRESHAM
MARY STATLER JEFFERSON
ELIZABETH HARMAN
MARY LOUISE HEBERLING
SHIRLEY HENN
ANNE REAMY
HILDA WHITAKER

CYNTHIA ARMISTEAD ..... *Art Editor*
LUCY FOWLKES ..... *Assistant Art Editor*
MARGARET JONES ..... *Book Review Editor*
FRITZA VON LENGERKE ..... *Assistant Book Review Editor*
ANN BRINKLEY ..... *Exchange Editor*
RUTH HANNAH ..... *Business Manager*
FRANCES MCCATHRAN ..... *Assistant Business Manager*

ARMISTEAD
BRINKLEY
FOWLKES

GRESHAM
HANNAH
HARMAN

HEBERLING
HENN
JEFFERSON

JONES
VON LENGERKE
MCCATHRAN

REAMY
WHITAKER

Alexander
Bowen
Cauble

Clarkson
Daniel
Doty

Henn
Howard
Jones

McCleskey
Neff
Palmer

Pande
Porter
Redfield
Smith

Athletic Association

Margaret Lee
President

Margaret Lee ..... *President*
Catharine Lee Palmer ..... *Vice President*
Lee Smith ..... *Secretary-Treasurer*
Lita Alexander ..... *Senior Representative*
Louise Daniel ..... *Junior Representative*
Martha Pande ..... *Sophomore Representative*
Amy Redfield ..... *Freshman Representative*
Marjorie Howard ..... *President of the Riding Club*
Anne Bowen ..... *President of Orchesis*
Barbara Doty ..... *President of the Monogram Club*
Catharine Lee Palmer ..... *Chairman of the Cabin*
Caroline McCleskey ..... *Chairman of Outing*
Shirley Henn ..... *Campus Reporter*
Alice Porter ..... *Chairman of Archery*
Harriet Clarkson ..... *Chairman of Basketball*
Jane Cauble ..... *Chairman of Golf*
Lita Alexander ..... *Chairman of Swimming*
Ellen Hull Neff ..... *Chairman of Tennis*
Margaret Jones ..... *Chairman of Hockey*

Monogram Club

Barbara Doty
President

Barbara Doty
President

Lita Alexander
Harriet Clarkson
Susanna Farley
Rosa Batte Hodges
Margaret Jones
Margaret Lee
Catharine Lee Palmer

Admitted March, 1939

Anne Bowen
Ruth Cotterill
Jane Spencer
Elizabeth Street

Orchesis

Anne Bowen
President

Anne Bowen
President

Helen Walsh
Secretary-Treasurer

Mary Lee Adamson
Ann Brinkley
Alice Clagett
Bettie Ferrell
Paige Martin
Jane Palmatary
Anne Reamy
Margaret Vaughan
Helen Walsh

MARJORIE HOWARD
President

Riding Club

MARJORIE HOWARD ..... *President*
DOROTHY SCHNAITTER ..... *Vice President*
FRITZA VON LENGERKE ..... *Secretary-Treasurer*

LITA ALEXANDER
MARTHA BOWMAN
ANNE CALHOUN
MARCIA EARLE
HARRIETT ENGELHARDT
EVELYN FRAY
ANN GEORGE
HALLIE GROOS
ANNE HALL
MARY LOUISE HEBERLING
ELOISE HENDRIX
SHIRLEY HENN
FRANCES MCDOWELL
ELLEN HULL NEFF
AMY REDFIELD
SADIE RICE
JOSEPHINE ROPER
NATALIE ROSS
NANCY RUCKER
KATHRYN SANFORD
ELIZABETH STREET
SARAH LEE SULLIVAN
JANE WAGNER
JANET WITTAN

Ye Merrie Masquers

LACY DARTER
LUCY FOWLKES
HILDA WHITAKER

Honorary Member
MR. A. L. FERRIS

Dramatic Association

LACY DARTER
President

LACY DARTER
President

ANNE BOWEN
LUCY FOWLKES
PEGGY KING
FRANCYS PETERS

Music Board

GERTRUDE STIMPSON
President

GERTRUDE STIMPSON
President

NANCY CAMPBELL
ALICE CLAGETT
CAROLINE STEPHENS
GRACE TRIMBLE
JANET WITTAN

Choral Club

NANCY CAMPBELL
President

NANCY CAMPBELL ..... *President*
RANDLE SMITH ..... *Secretary*
SARAH HARRIS ..... *Librarian*
GUDRUN HOFFACKER ..... *Chairman of Campus Activities*

LAURIE CARLSON
CYNTHIA COLLINGS
ALMA DARDEN
KATHARINE EVANS
CAROLINE GALE
SARAH GRAYDON
HALLIE GROOS
PEGGY HILLIARD
MARY ROMA PINKERTON
AMY REDFIELD
JANET SICARD
MARJORIE ANN STRODE
MARJORIE ANNE SWANN
ANNE UPCHURCH
FRANCES VAUGHAN
ELIZABETH WATERWORTH
GERALDINE WHITE
EDNA MAE WOOLF

Choir

GRACE TRIMBLE
President

GRACE TRIMBLE ..... *President*
SALLY SCATES ..... *Secretary*
ELLEN LEECH ..... *Librarian*
RUTH HANNAH ..... *Publicity*

LITA ALEXANDER
JEANNE ALLEN
ELAINE BRATTON
HARRIET CLARKSON
KATHERINE COFFEY
MARY C. COOK
RUTH DENNETT
BARBARA DOTY
LUCY FAIR
EVELYN FRAY
MARIE GENTRY
JANET HARRIS
ANNE HERNDON
GWENDOLYN HUBBARD
MARGIE KEIGER
PEGGY KING
RANDOLPH MCCONNELL
ISABEL MEADE
JACQUELINE NORDLINGER
SADIE RICE
MARY HARPER RICKETTS
BARBARA SANDY
BETTY SMITH
PAULINE SMITH
CAROLINE STEPHENS
RUTH G. TALLEY
VIRGINIA THOMAS
JANE TIMMONS
MARGARET VAUGHAN
DIANA WALLACE
ELIZABETH WEST
ELINOR WEST
SARAH WHITE

La Chiave

Caroline Stephens

Elinor West

Writers Club

Hilda Whitaker
Chairman

Hilda Whitaker
Chairman

Ann Brinkley

Mildred Emory

Shirley Henn

Mary Statler Jefferson

Margaret Jones

Elizabeth Street

International Relations Club

Barbara Doty
President

Barbara Doty ..... *President*
Gudrun Hoffacker ..... *Vice President*
Fritza von Lengerke ..... *Secretary-Treasurer*

Jeanne Allen
Margaret Anderson
Anne Bowen
Elaine Bratton
Marguerite Brooks
Dorothy Brown
Harriet Clarkson
Mary Fauntleroy Cocke
Martha Efird
Mildred Emory
Carol Espenschied
Bette Ettinger
Katharine Evans
Bettie Ferrell
Julia Frye
Ruth Hannah
Janet Harris
Sarah Harris
Peggy Hilliard
Rosa Batte Hodges
Ann Howell
Mary Statler Jefferson
Betty Lacy Jones
Margaret Jones
Alice Kinabrew
Peggy King
Frances McCathran
Isabel Meade
Cornelia Moore
Evelyn Muller
Ellen Hull Neff
Alice Porter
Olivia Pratt
Julia Price
Mary Geneva Procter
Norma Rose
Barbara Sandy
Mae Shelton
Josephine Smith
Lee Smith
Jane Spencer
Caroline Stephens
Caroline Taylor
Hannah Taylor
Mary Varner
Geraldine White

Camera Club

Alice Porter
President

Alice Porter ..... *President*
Mary Harper Ricketts ..... *Treasurer*

Evelyn Anderson
Jane Belmeur
Thelma Brammer
Marguerite Brooks
Cynthia Collings
Mary Dana
Julia Dickinson
Martha Efird
Carol Espenschied
Nancy Gresham
Sarah Harris
Peggy Hilliard
Jane Lancaster
Fritza von Lengerke
Marjorie McCullough
Frances McDowell
Cornelia Moore
Catharine Lee Palmer
Ruth Pope
Julia Price
Phebe Robbins
Josephine Roper
Norma Rose
Mae Shelton
Mary Alice Taylor
Mary Dean Towers
Helen Walsh
Mary Campbell Williamson

Grace Trimble
President

Cotillion Club

Grace Trimble ..... *President*
Jane King Funkhouser ..... *Secretary-Treasurer*

Lita Alexander
Miriam Alexander
Cynthia Armistead
Mary Bland Armistead
Mary Virginia Butler
Jane Cauble
Ruth Cotterill
Betsey Dandridge
Beverly Dillon
Bette Ettinger
Janet Harris
Mary Cobb Hayward
Jane Hildreth
Marjorie Howard
Frances Lunsford
Caroline McCleskey
Paige Martin
Mary Tyler Mayo
Fredrica Metcalfe
Tilghman Mingea
Kenney O'Farrell
Martha Pande
Marjorie Porter
Olivia Pratt
Sadie Rice
Barbara Rudd
Janet Sampson
Elizabeth Sanders
Hannah Taylor
Ann Trimble
Frances Vaughan
Margaret Vaughan
Emily Waddell
Annie Lee Wilson

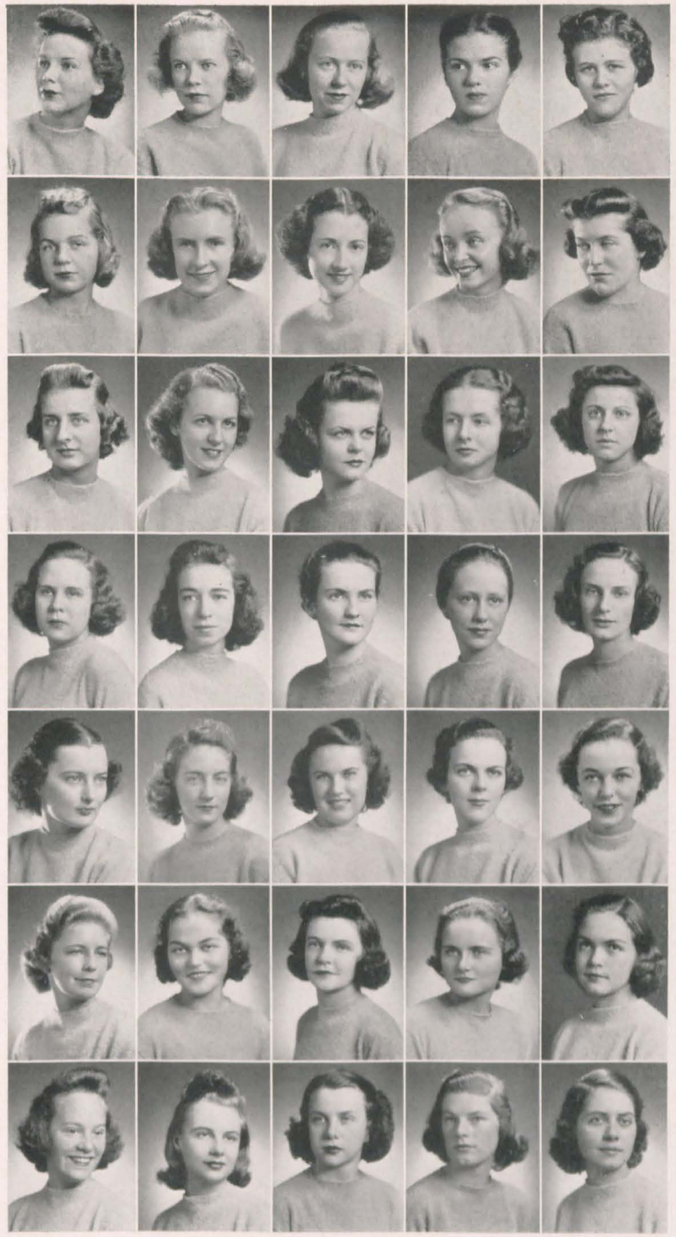

Alexander, L.
Alexander, M.
Armistead, C.
Armistead, M. B.
Butler

Cauble
Cotterill
Dandridge
Dillon
Ettinger

Funkhouser
Harris
Hayward
Hildreth
Howard

Lunsford
McCleskey
Martin
Mayo
Metcalfe

Mingea
O'Farrell
Pande
Porter
Pratt

Rice
Rudd
Sampson
Sanders
Taylor

Trimble
Vaughan, F.
Vaughan, M.
Waddell
Wilson

Cynthia Armistead
President

A. D. A.

Cynthia Armistead
President

Mary Bland Armistead
Ann Brinkley
Mary Virginia Butler
Harriet Clarkson
Rozella Dameron
Susanna Farley
Marjorie Howard
Marjorie Porter
Annie Lee Wilson

Admitted March, 1939
Barbara Rudd

Curie Chemical Society

Mary Alice Taylor
President

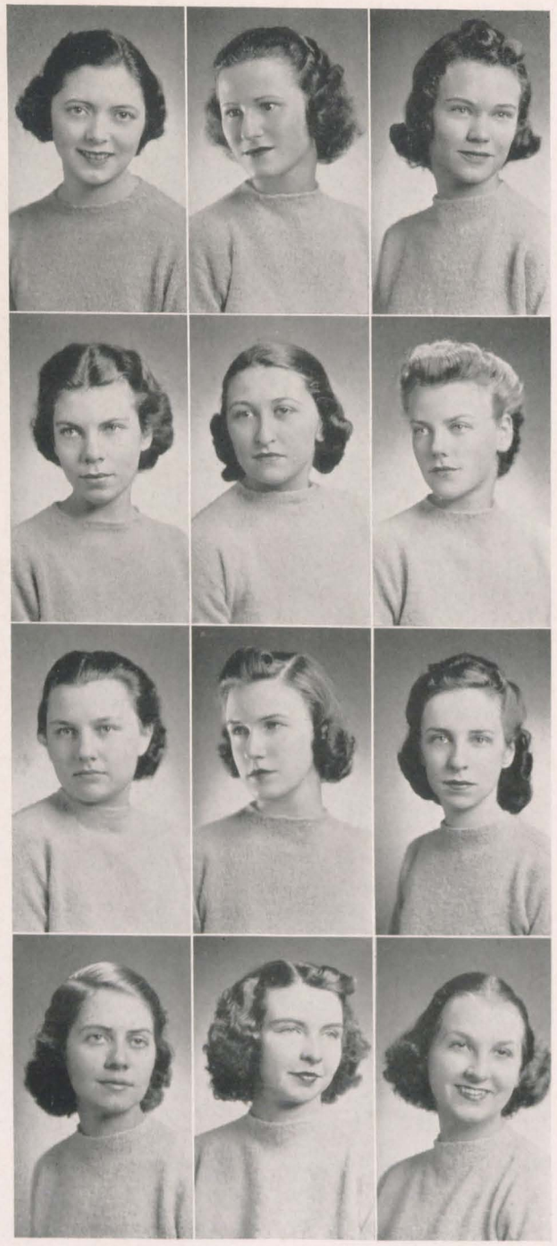

Mary Alice Taylor
President

Dorothy Broadwater
Rosa Batte Hodges
Suzane McCoy
Claire Sledge
Adelia Slesser
Beverly Turner
Margaret Walrond
Mary Campbell Williamson
Warren Williamson
Annie Lee Wilson
Janet Wittan
Margaret Ann Zimmerman

The Marshals

Hannah Taylor
Chief Marshal

Hannah Taylor
Chief Marshal

Nancy Campbell
Lucie Gillespie
Mary Cobb Hayward
Eloise Hendrix
Suzane McCoy
Harriet Martin
Helen Walsh
Elizabeth West
Phyllis Whitaker

BOOK FOUR

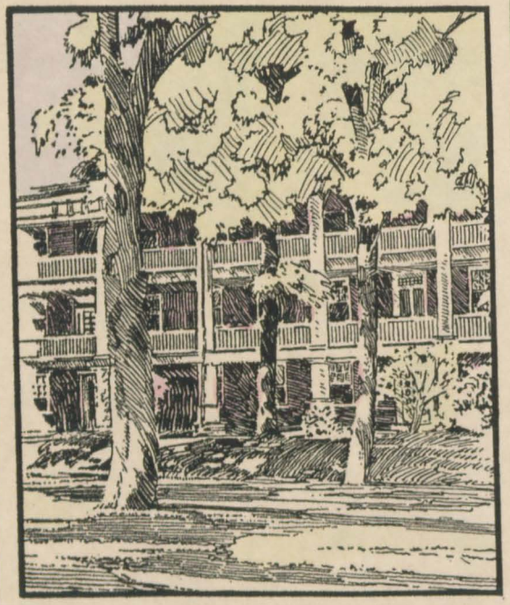

ATHLETICS

THE SKATING POND

Department of Physical Education

Grace E. Chevraux
B. S. OHIO STATE UNIVERSITY
A. M. COLUMBIA UNIVERSITY
Associate Professor of Hygiene and Physical Education

Dorothy M. White
B. S. THE UNIVERSITY OF WISCONSIN
Instructor in Physical Education

Dr. W. P. Jackson
A. B. RANDOLPH-MACON COLLEGE
M. D. JOHNS HOPKINS UNIVERSITY
Instructor in Hygiene
College Physician

Captain Charles O. Graves, F. A. Res.
Director of Riding

MARGARET JONES
Captain

Odd Hockey Team

PAIGE MARTIN ..... *Right Wing*
ELIZABETH CARDWELL ..... *Right Inner*
MARY LEE ADAMSON ..... *Center Forward*
MARGARET JONES ..... *Left Inner (Captain)*
LITA ALEXANDER ..... *Left Wing*
JANE SPENCER ..... *Right Half*
BARBARA DOTY ..... *Center Half*
GUDRUN HOFFACKER ..... *Left Half*

HARRIET CLARKSON ..... *Right Full*
MARTHA PANDE ..... *Left Full*
FREDRICA METCALFE ..... *Goal Guard*

Subs

LEE SMITH — DOROTHY SCHNAITTER
MARGARET LEE — RUTH COTTERILL
JANE CAUBLE

Even Hockey Team

ROSA BATTE HODGES
Captain

KATHLEEN GRADY ..... *Right Wing*
VIRGINIA WOODEN ..... *Right Inner*
ROSA BATTE HODGES .. *Center Forward (Capt.)*
CATHERINE GRIESEMER ..... *Left Inner*
HARRIET ROHNER ..... *Left Wing*
JACQUELINE NORDLINGER ..... *Right Half*
JANET SICARD ..... *Center Half*

MIRIAM MANNING ..... *Left Half*
ANNE HALL ..... *Right Full*
JOY JONES ..... *Left Full*
SUSANNA FARLEY ..... *Goal Guard*

Subs

CATHARINE LEE PALMER — ELIZABETH SHIBLEY
MARJORIE HOWARD — JANET SAMPSON

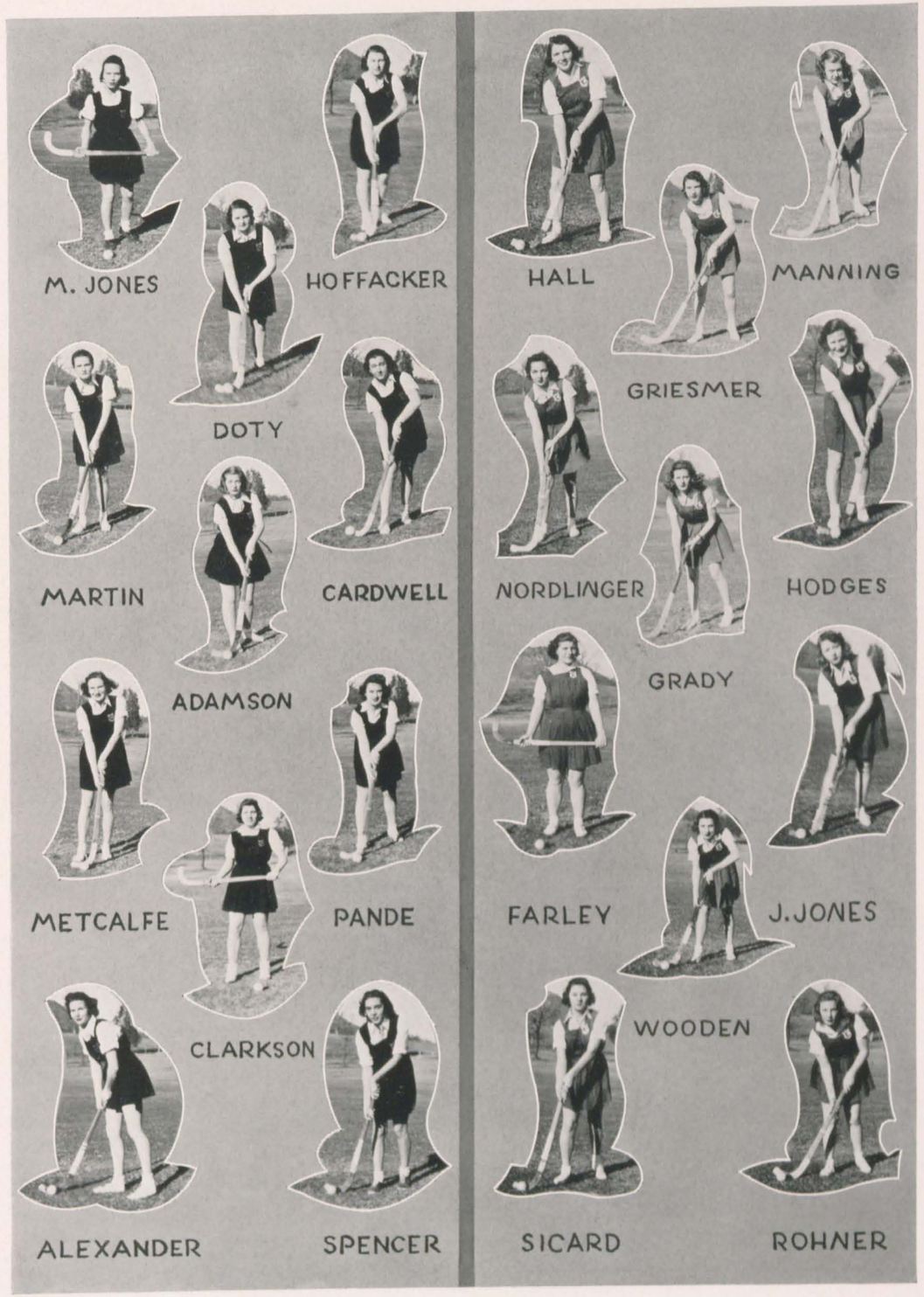

Odd — Even

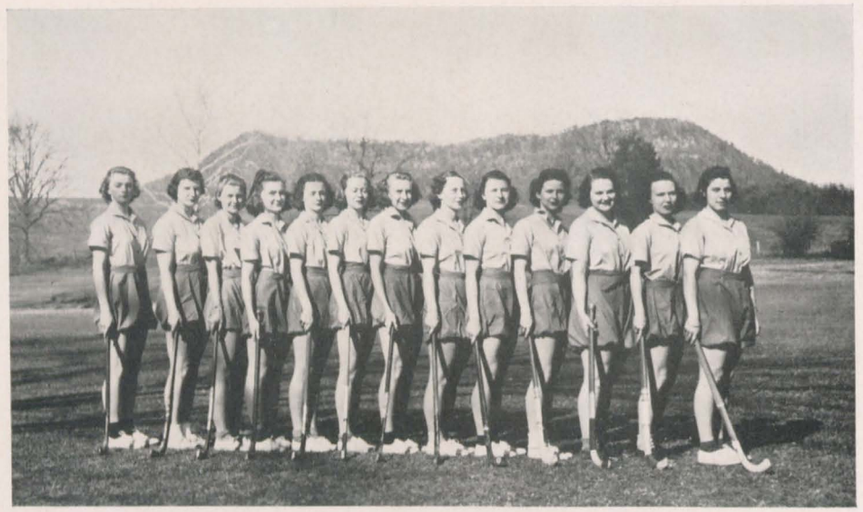

Senior Hockey Team

Cynthia Armistead.....*Right Wing*
Margaret Lee.....*Right Inner*
Ruth Cotterill.....*Center Forward*
Margaret Jones.....*Left Inner*
Lita Alexander.....*Left Wing*
Jane Spencer.....*Right Half*
Barbara Doty.....*Center Half*
Gudrun Hoffacker.....*Left Half*
Harriet Clarkson.....*Right Full (Captain)*
Dorothy Schnaitter.....*Left Full*
Julia Price.....*Goal Guard*

Subs

Elizabeth Street Betty Lacy Jones
Lacy Darter Jane Hildreth
Elinor West

Junior Hockey Team

Evelyn Wright.....*Right Wing*
Jane King Funkhouser.....*Right Inner*
Catharine Lee Palmer.....*Center Forward (Captain)*
Rosa Batte Hodges.....*Left Inner*
Mary Alice Taylor.....*Left Wing*
Sally Scates.....*Right Half*
Susanna Farley.....*Center Half*
Louise Daniel.....*Left Half*
Marjorie Howard.....*Right Full*
Janet Sampson.....*Left Full*
Alice Porter.....*Goal Guard*

Subs

Eloise Hendrix Francys Peters
Josephine Smith

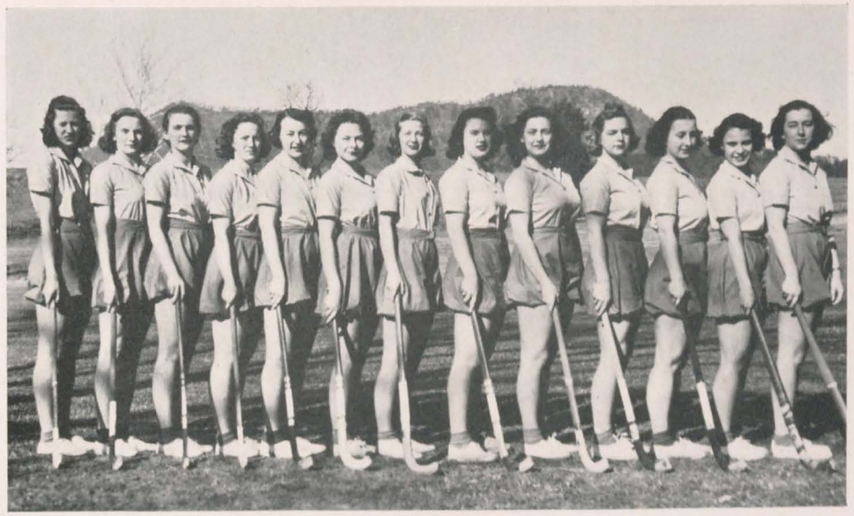

Sophomore Hockey Team

Shirley Henn.....*Right Wing*
Elizabeth Cardwell..*Right Inner (Captain)*
Mary Lee Adamson.....*Center Forward*
Jane Cauble.....*Left Inner*
Paige Martin.....*Left Wing*
Jane Belmeur.....*Right Half*
Martha Pande.....*Center Half*
Mary Geneva Procter.....*Left Half*
Lee Smith.....*Right Full*
Cornelia Moore.....*Left Full*
Fredrica Metcalfe.....*Goal Guard*

Subs

Alice Clagett Polly Story
Phebe Robbins

Freshman Hockey Team

Kathleen Grady.....*Right Wing*
Virginia Wooden.....*Right Inner (Captain)*
Elizabeth Shibley.....*Center Forward*
Catherine Griesemer.....*Left Inner*
Harriet Rohner.....*Left Wing*
Jacqueline Nordlinger.....*Right Half*
Janet Sicard.....*Center Half*
Miriam Manning.....*Left Half*
Anne Hall.....*Right Full*
Joy Jones.....*Left Full*
Randolph McConnell.....*Goal Guard*

Subs

Caroline Gale Muriel Thompson
Eleanor Rust

BETTY SMITH
Even Cheer Leader

SADIE RICE
Odd Cheer Leader

Varsity Hockey Team

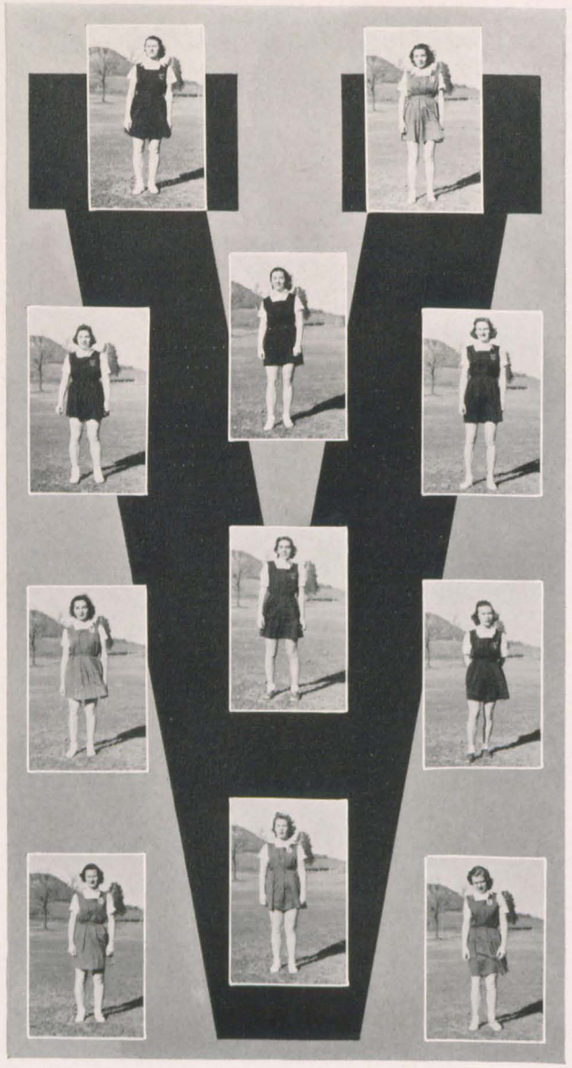

HARRIET ROHNER . . . . . *Right Wing*
ROSA BATTE HODGES . . . . *Right Inner*
VIRGINIA WOODEN . . *Center Forward*
MARGARET JONES . . . . . *Left Inner*
ELIZABETH CARDWELL . . . *Left Wing*
JANE SPENCER . . . . . *Right Half*
JACQUELINE NORDLINGER . . . *Center Half*
GUDRUN HOFFACKER . . . . *Left Half*
HARRIET CLARKSON . . . . . *Right Full*
MIRIAM MANNING . . . . . *Left Full*
FREDRICA METCALFE . . . *Goal Guard*

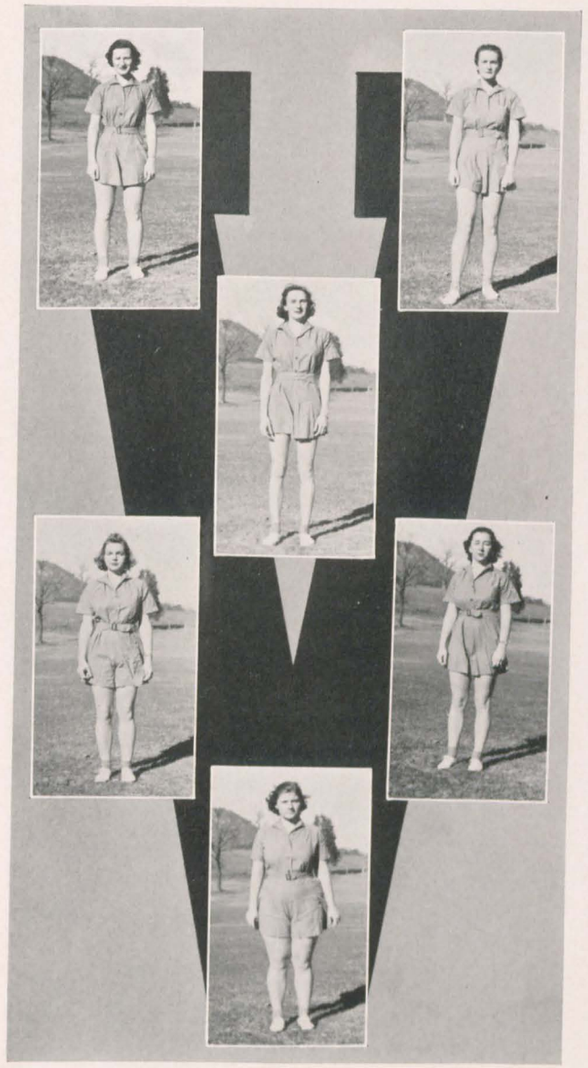

Forward . . . . . ROSA BATTE HODGES
Forward . . . . . JANE CAUBLE
Forward . . . . . FREDRICA METCALFE
Guard . . . . . SUSANNA FARLEY
Guard . . . . . ELIZABETH CARDWELL
Guard . . . . . PAIGE MARTIN

Varsity Basketball Team

SADIE RICE
Yemassee Cheer Leader

MARGOT VAUGHAN
Mohican Cheer Leader

GRACE TRIMBLE
Captain

Yemassee Basketball Team

Forward.....MARY TYLER MAYO
Forward.....MARTHA ELAM
Forward.....ANN TRIMBLE
Guard.....GRACE TRIMBLE (*Capt.*)
Guard.....SUZANNE HAYWARD
Guard.....AMY REDFIELD

Mohican Basketball Team

HARRIET CLARKSON
Captain

Forward.....ROSA BATTE HODGES
Forward.....JANE CAUBLE
Forward.....FREDRICA METCALFE
Guard....HARRIET CLARKSON (*Capt.*)
Guard.....PAIGE MARTIN
Guard.....SUSANNA FARLEY

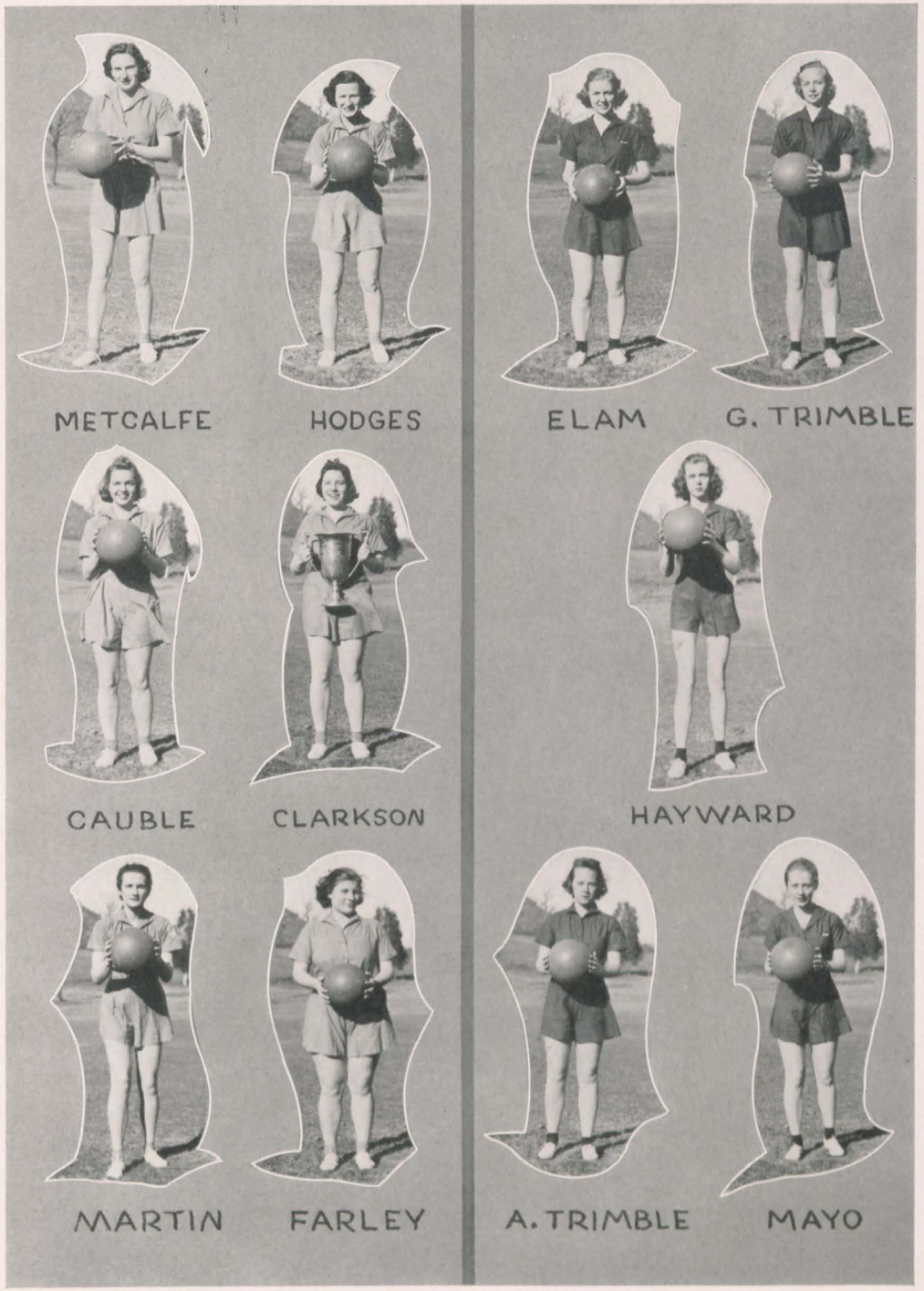

Mohican Yemassee

Senior Basketball Team

Forward ..... Ruth Cotterill
Forward ..... Margaret Jones
Forward (Captain) ..... Harriet Clarkson
Guard ..... Gudrun Hoffacker
Guard ..... Jane Hildreth
Guard ..... Hannah Taylor

Subs

Barbara Doty
Anne Bowen
Sadie Rice
Betty Lacy Jones

Junior Basketball Team

Forward ..... Rosa Batte Hodges
Forward ..... Louise Daniel
Forward ..... Catharine Lee Palmer
Guard ..... Phyllis Whitaker
Guard (Captain) ..... Susanna Farley
Guard ..... Alice Porter

Subs

Frances McCathran
Eloise Hendrix
Nancy Rucker

Sophomore Basketball Team

Forward ..... Fredrica Metcalfe
Forward ..... Ann Trimble
Forward (Captain) ..... Jane Cauble
Guard ..... Elizabeth Cardwell
Guard ..... Paige Martin
Guard ..... Marcia Earle

Subs

Emily Campbell
Mary Tyler Mayo
Mary Dean Towers
Caroline McCleskey

Freshman Basketball Team

Forward (Captain) ..... Carolyn Peters
Forward ..... Martha Elam
Forward ..... Harriet Rohner
Guard ..... Suzanne Hayward
Guard ..... Amy Redfield
Guard ..... Dorothea Rountree

Subs

Amy Morissey
Miriam Manning
Jeanne Bailey
Kathryn Sanford

Riding

Horseback riding is one of the outstanding athletic interests at Hollins, and every year it is becoming increasingly important on the campus. The Gymkana in the fall provides fun and entertainment for participants and spectators alike. The climax, however, is reached with the Spring Horse Show which, under the direction of the Riding Club, is participated in by the members as well as other riders.

Individual Sports Winners

Mary Harper Ricketts..... *Tennis*
Ann George..... *Swimming*
Anne Calhoun..... *Archery*
Jane Cauble..... *Golf*

Athletic Snapshots

1. 10 points, Lita
2. Steady there
3. "Steps"
4. Every day at four
5. "As the Odds pass by"
6. Odd-Even tie

1. Prom spot—see Ripley
2. Senior-Freshmen struggle
3. The burning of the Odd Cat
4. Precarious angle, that
5. No splash, please

BOOK FIVE

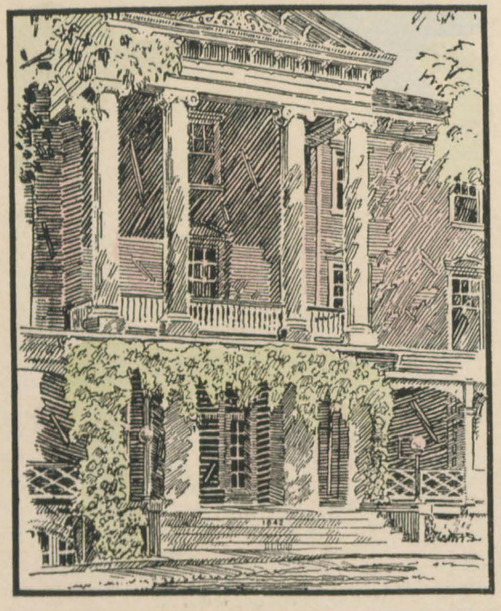

FEATURES

THE ROAD - WINTER

THE BEAUTY SECTION

THE STUDENT BODY SELECTS

Miss Mary Tyler Mayo
Miss Elizabeth West
Miss Eloise Hendrix
Miss Nancy Ring
Miss Laurie Carlson
Miss Beverly Dillon
Miss Patricia Wadsworth
Miss Polly Pinner

MISS MARY TYLER MAYO

MISS ELIZABETH WEST

MISS ELOISE HENDRIX

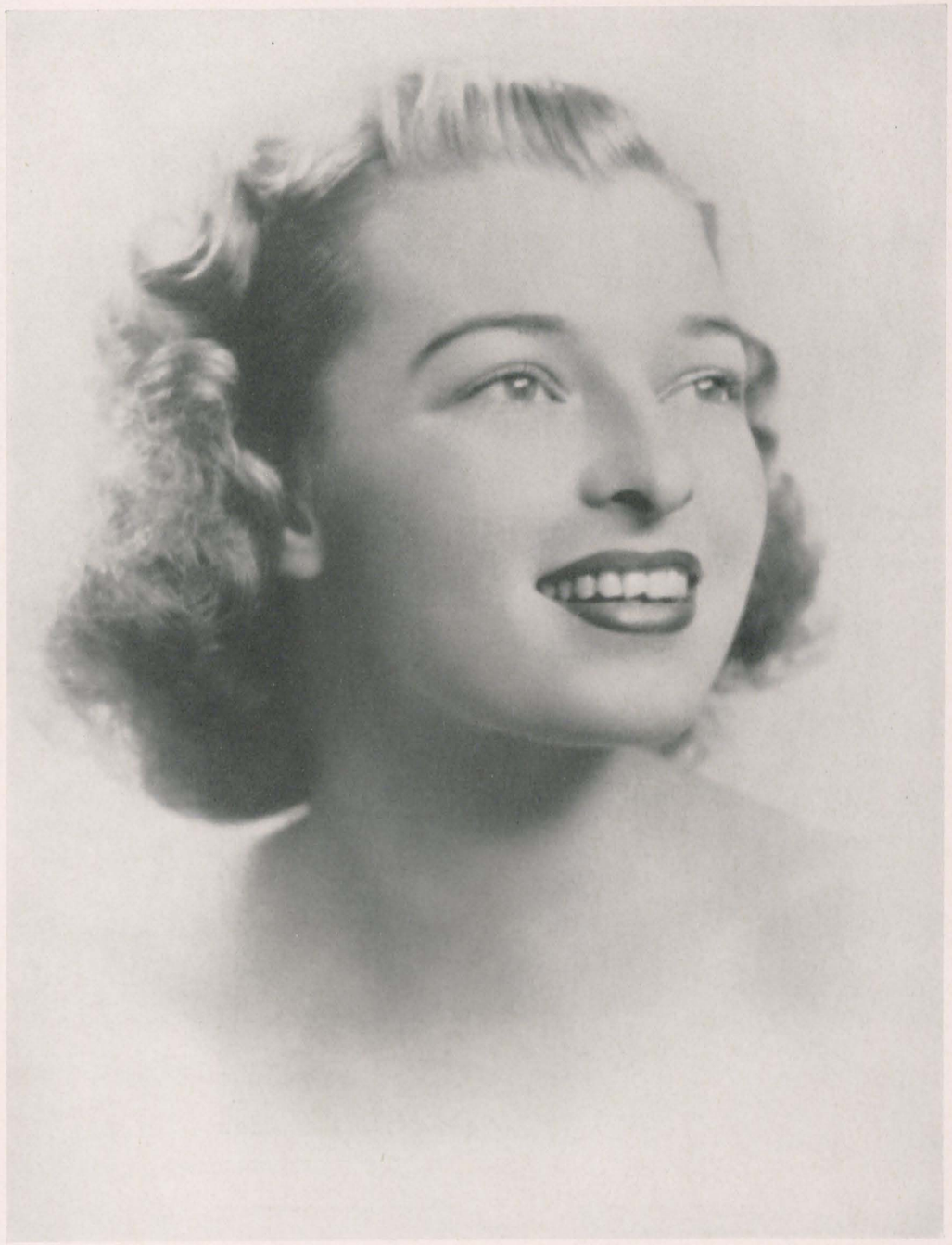

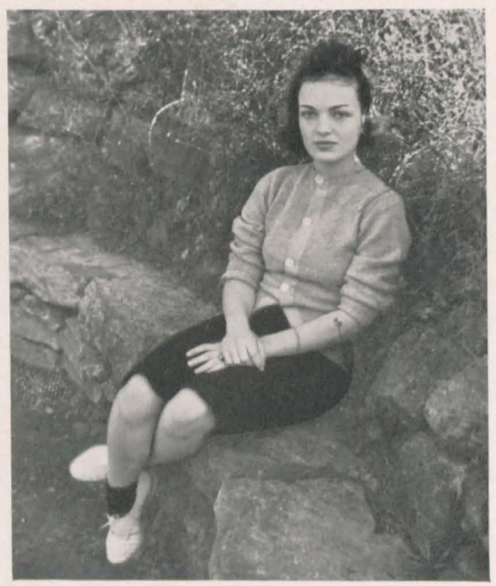

MISS NANCY RING

MISS LAURIE CARLSON

MISS BEVERLY DILLON

MISS PATRICIA WADSWORTH

MISS POLLY PINNER

May Queens

BETTY HART
May Queen, 1939

JEANETTE OGSBURY
May Queen, 1938

May Day, 1938

"A Fantasy," the May Day pageant presented by Freya, takes place in a garden of Nowhere. While awaiting the return of the lords and ladies of the court, who have gone to fetch in the May, Alice in Wonderland and the Mad Hatter decide to entertain their story-book friends at tea. White Rabbit, Snow White and the Seven Dwarfs, and many others come to the party and amuse each other with their dancing and pantomimes. At sunset the May Queen is anxiously awaited and she does not disappoint them. She appears at a distance and soon arrives in all her splendor, much to the delight of everyone.

Christmas Pageant, 1938

Julia Price as Madonna

"The Romantics"

CHARACTERS

Sylvette ..... Nancy Penn
Percinet ..... Lita Alexander
Straforel ..... Kathleen Cherry
Bergamin, Percinet's father ..... Landis Winston
Pasquinot, Sylvette's father ..... Adelaide Smith
Blaise, a gardener ..... Lacy Darter
Swordsmen, Torchbearers ..... Jane Spencer, Dorothy Gills, Mary Louise Heberling, Harriet Clarkson, Alice Porter, Elizabeth Dandridge
Polka Cast ..... Louie Brown Michaels, Jane Palmatary, Mary Tyler Mayo, Jeanne Strole, Eugenia Lee, Elizabeth Hays, Agnes Gant, Helen Walsh, Myra Topping, Anne Bowen

"Alice-Sit-by-the-Fire"

CHARACTERS

Alice ..... Lita Alexander
Colonel ..... Mary Louise Heberling
Steve ..... Phyllis Whitaker
Amy ..... Nancy Gresham
Ginevra ..... Sadie Rice
Cosmo ..... Ann Brinkley
Richardson ..... Harriet Clarkson
Fanny ..... Margie Keiger
Nurse ..... Barbara Spruce

"Stage Door"

Olga Brandt ..... Betty Smith
Bernice Neimeyer ..... Lucile Culbert
Susan Paige ..... Elizabeth Hardwicke
Mattie ..... Melissa Meade
Mary Harper (Big Mary) ..... Lucy Fowlkes
Mary McCune (Little Mary) ..... Nancy Couper
Madeleine Vauclain ..... Eloise Hendrix
Judith Canfield ..... Francys Peters
Ann Braddock ..... Sally White
Mrs. Orcutt ..... Peggy King
Kaye Hamilton ..... Jeanne Allen
Pat Devine ..... Alice Reynolds
Linda Shaw ..... Tilghman Mingea
Jean Maitland ..... Nancy Campbell
Bobby Melrose ..... Carolyn Peters
Louise Mitchell ..... Betty Hart
Kendall Adams ..... Alice Clagett
Terry Randall ..... Janet Sicard
Sam Hastings ..... Robert Goodale
Jimmy Devereaux ..... Paul Patterson
Fred Powell ..... John Ballator
Lou Milhauser ..... E. F. Dowell
David Kingsley ..... Edward Humeston
Keith Burgess ..... John Waddell
Mrs. Shaw ..... Evelyn Fray
Dr. Randall ..... C. O. Graves
Ellen Fenwick ..... Frances McDowell
Tony Gillette ..... Anne Reamy
Adolph Gretzl ..... Cornelius Johns

Snapshots

Snapshots

1. Faculty dignity
2. And he said!
3. Back campus chaperone
4. Saturday retreat
5. Any specials, Melissa?
6. Freshmen Editors
7. The last triangle
8. In Dutch!
9. zzzzzzzzzz
10. Muffy running the gamut
11. "My Wife Eleanor"
12. Shall we canter?
13. Hollins, not Rollins, not Sullins, but Hollins
14. Goulash we hope
15. Bubble Bath

1. Bird's-eye view
2. Oh Tinker Day
3. Spring is sprung
4. The letter home
5. Don't tease the W's
6. Hello yourself
7. Tinker Day sights
8. Back campus
9. At the Sulphur Spring
10. A study in moods.

Snapshots

1. Around the Seal
2. Click!
3. Puzzled, B. T.?
4. Sunday best
5. The Thinker
6. No, it was on that side Miss Randolph
7. Faggish Fiends
8. ADA come here
9. It must be 3:30
10. Impressed?
11. Freer moments
12. Guess who and where
13. The Den of Iniquity
14. Freshmen Daughters
15. Yoohoo!

1. The First Lady
2. How to graduate, Elaine?
3. Study bugs
4. Juniors resting
5. Oh Founder's Day
6. Peek-a-boo
7. ADAs on Tinker
8. Leave 'em alone
9. Stepping Lightly?
10. Hello, honeh

Snapshots

1. Heavy reading
2. Tinker uniform
3. Scientific Seniors
4. Just waiting
5. Want my picture?
6. Tell us too
7. President of the Riding Club
8. Freshman contest
9. Snow scene
10. April 23d—12 noon
11. What a spectacle!
12. Simple Seniors
13. Sophomores before the Climb
14. We don't believe this!
15. Kellar athletes

1. The Bluebirds of 3d Hall East—almost
2. Why didn't Mr Goodale take it?
3. Cemetary bound
4. Stepping stones
5. Freshmen on top
6. 7 No-trump
7. S'matter Stat?
8. Happy?
9. Clothes at the cleaners, Ann?
10. Wait til you get to the bottom, Bunny

Acknowledgments

Mr. Leonard Glover
Mr. Gerald Cannaday
Mr. Chidnoff
Mr. David Kent
Miss Cynthia Collings
Miss Hannah Taylor
Miss Annie Lee Wilson
Miss Ruth Dennett
Miss Fanona Knox
Miss Dorothy Vickery
Miss Mary Williamson
Miss Mary Parmenter
Miss Mary Long
Miss Gertrude Stimpson

And All Those Who So Willingly
Assisted Us In The Art Work